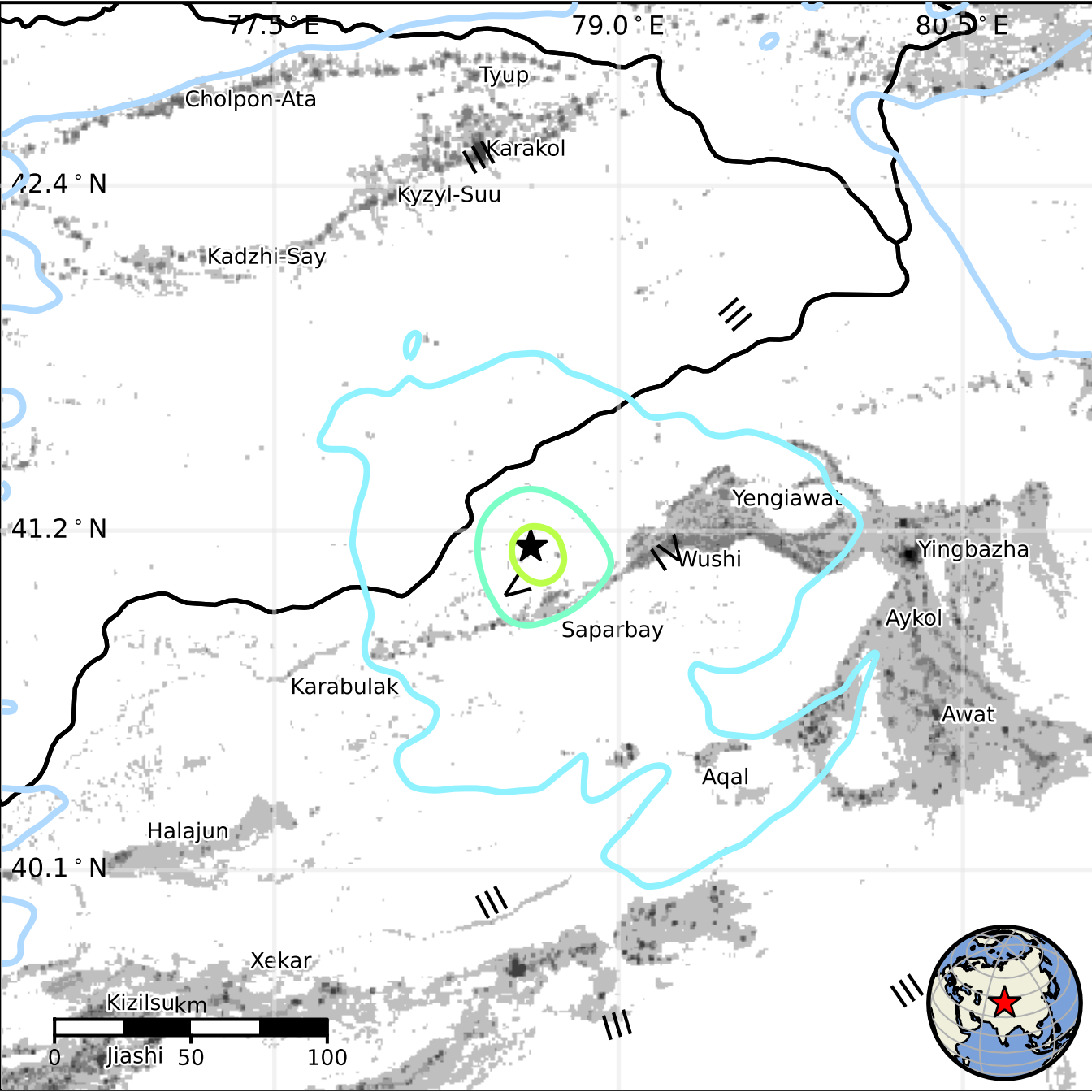
77.5° E
79.0° E
80.5° E
42.4° N
41.2° N
40.1° N
Tyup
Cholpon-Ata
Karakol
Kyzyl-Suu
Kadzhi-Say
Yengiawat
Wushi
Yingbazha
Aykol
Saparbay
Karabulak
Awat
Aqal
Halajun
Xekar
Kizilsu
Jiashi
km
0
50
100