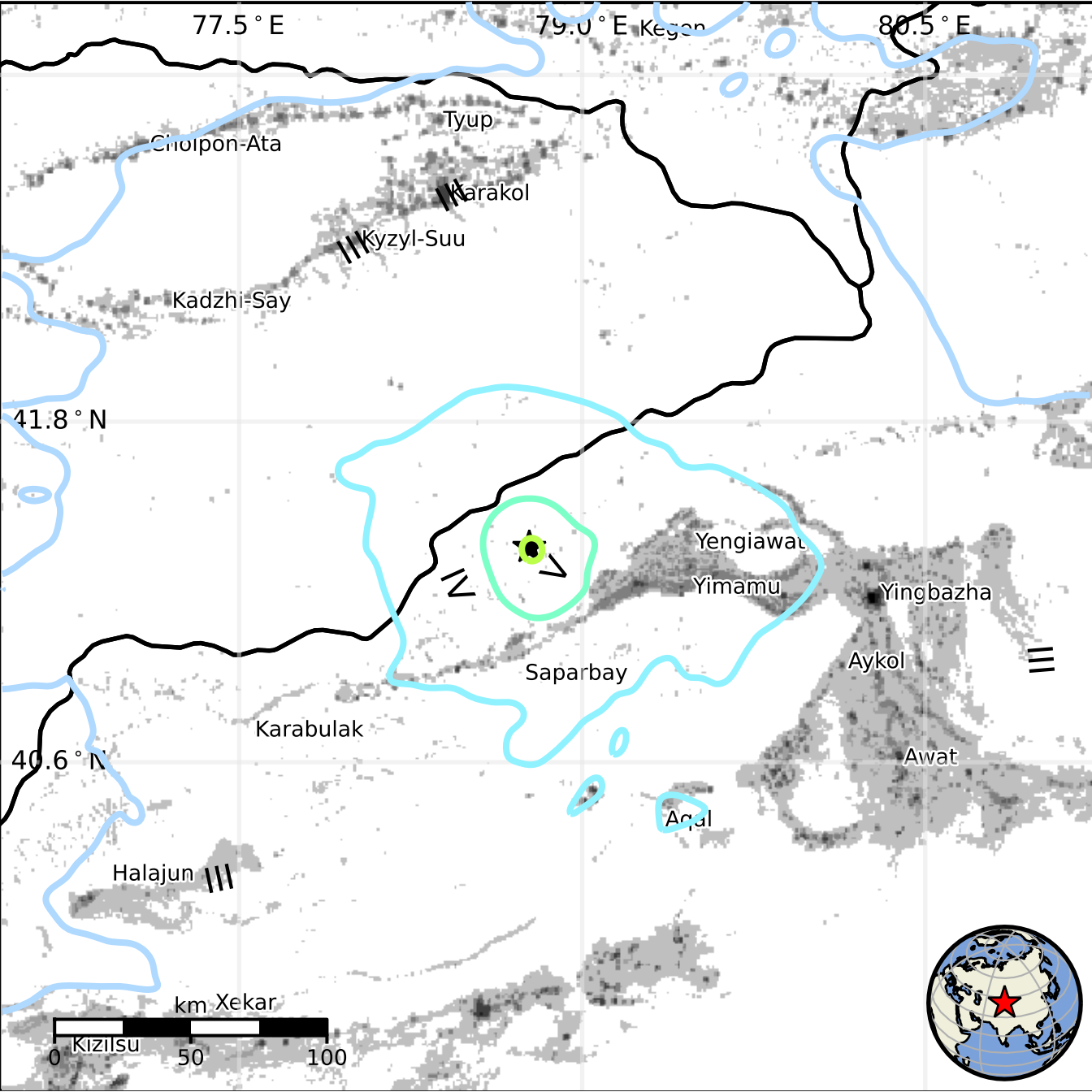
77.5 ° E
79.0 ° E
80.5 ° E
Kegen
Tyup
Cholpon-Ata
Karakol
Kyzyl-Suu
Kadzhi-Say
41.8 ° N
Yengiawat
Yimamu
Yingbazha
Aykol
Saparbay
Karabulak
40.6 ° N
Awat
Aqal
Halajun
Xekar
km
Kizilsu
0
50
100