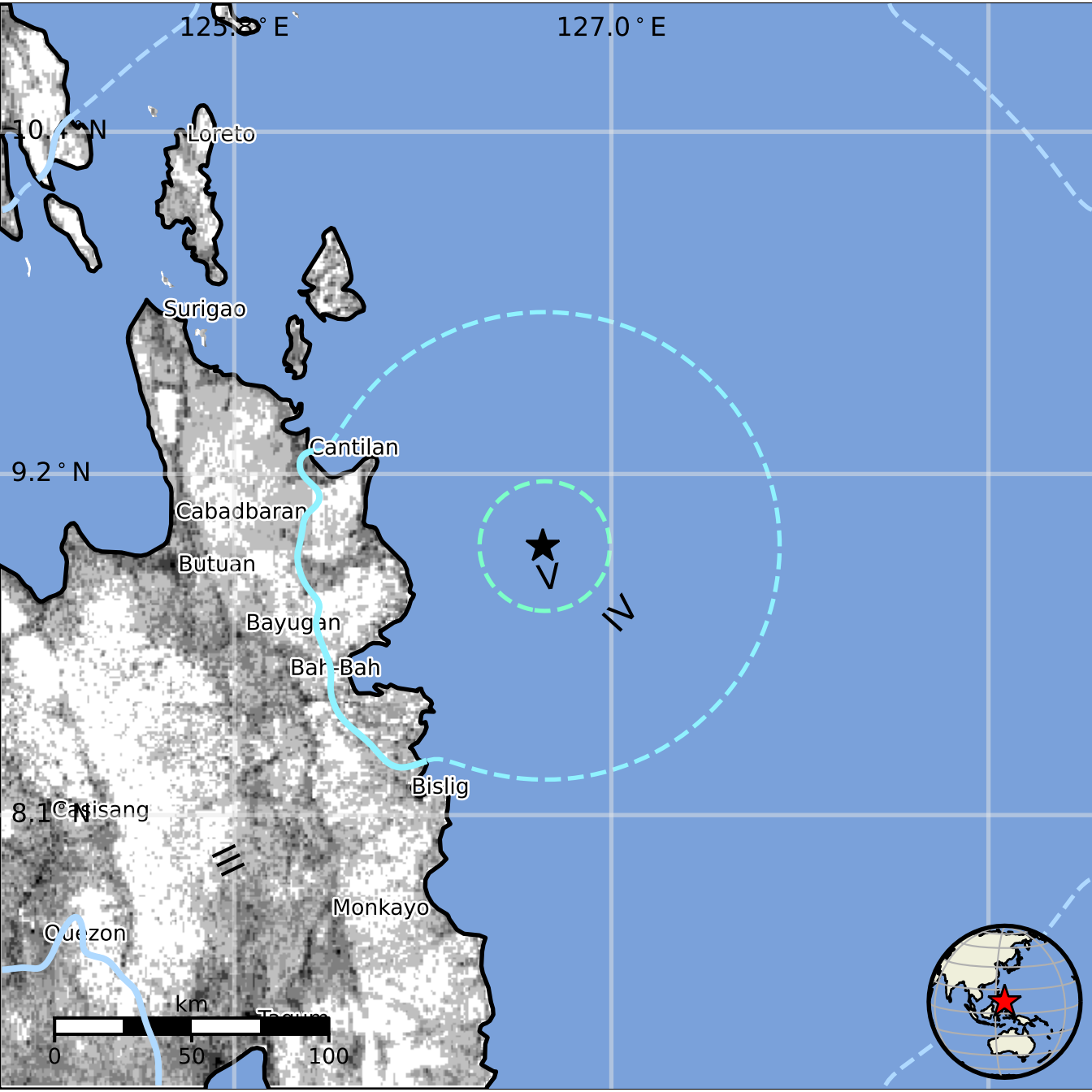
125.8 ° E
127.0 ° E
10.4 ° N
9.2 ° N
8.1 ° N
Loreto
Surigao
Cantilan
Cabadbaran
Butuan
Bayugan
Bah-Bah
Bislig
Cagwisang
Monkayo
Quezon
Tagum
V
IV
III
km
0
50
100