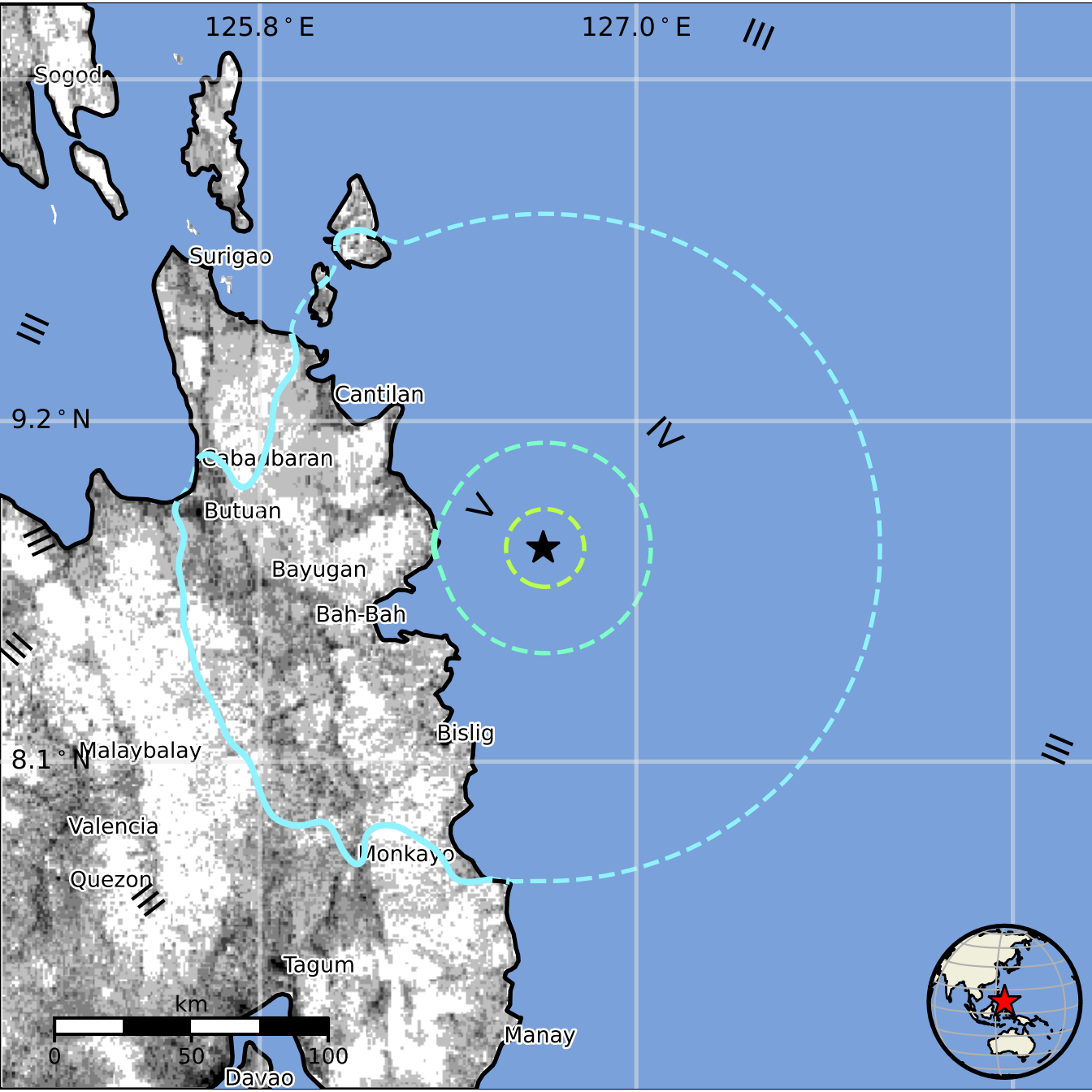
125.8 ° E
127.0 ° E
Sogod
Surigao
Cantilan
9.2 ° N
Cabadbaran
Butuan
Bayugan
Bah-Bah
Bislig
8.1 ° N
Malaybalay
Valencia
Quezon
Monkayo
Tagum
km
0
50
100
Davao
Manay