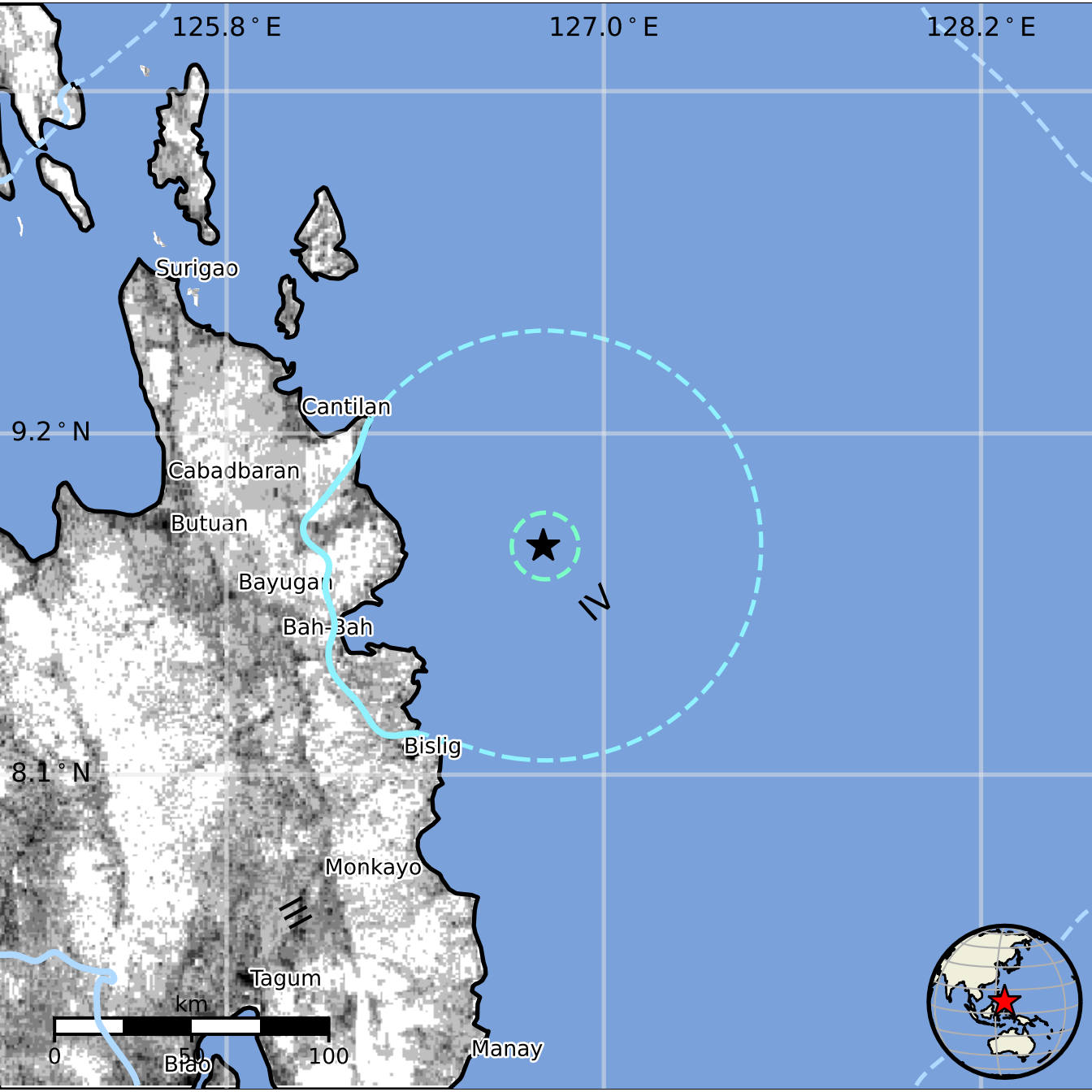
125.8 ° E
127.0 ° E
128.2 ° E
9.2 ° N
8.1 ° N
Surigao
Cantilan
Cabadbaran
Butuan
Bayugan
Bah-Bah
Bislig
Monkayo
Tagum
Manay
Bitao
IV
III
km
0
50
100