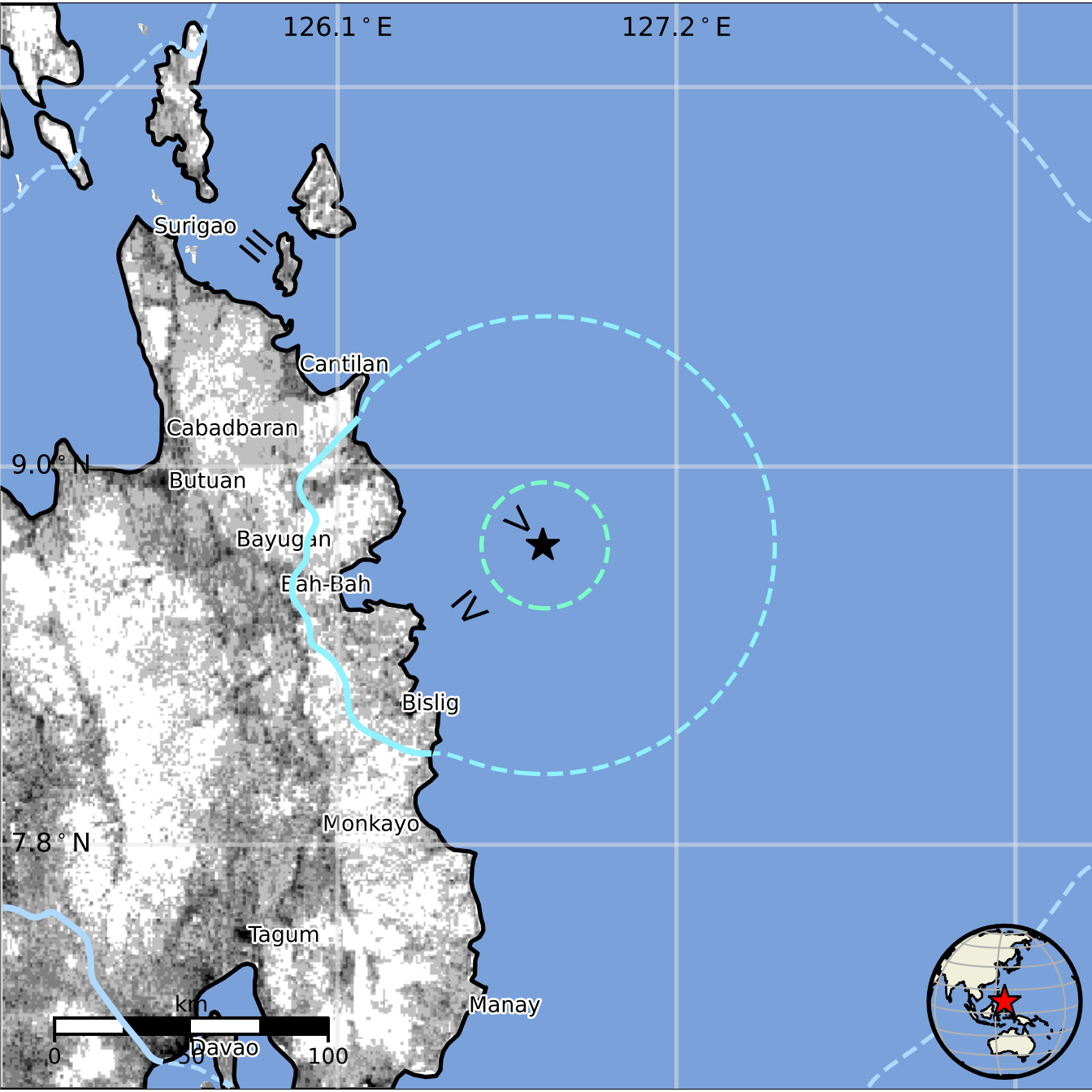
126.1 ° E
127.2 ° E
9.0 ° N
7.8 ° N
Surigao
Cantilan
Cabadbaran
Butuan
Bayugan
Bah-Bah
Bislig
Monkayo
Tagum
Manay
Davao
km
0
50
100