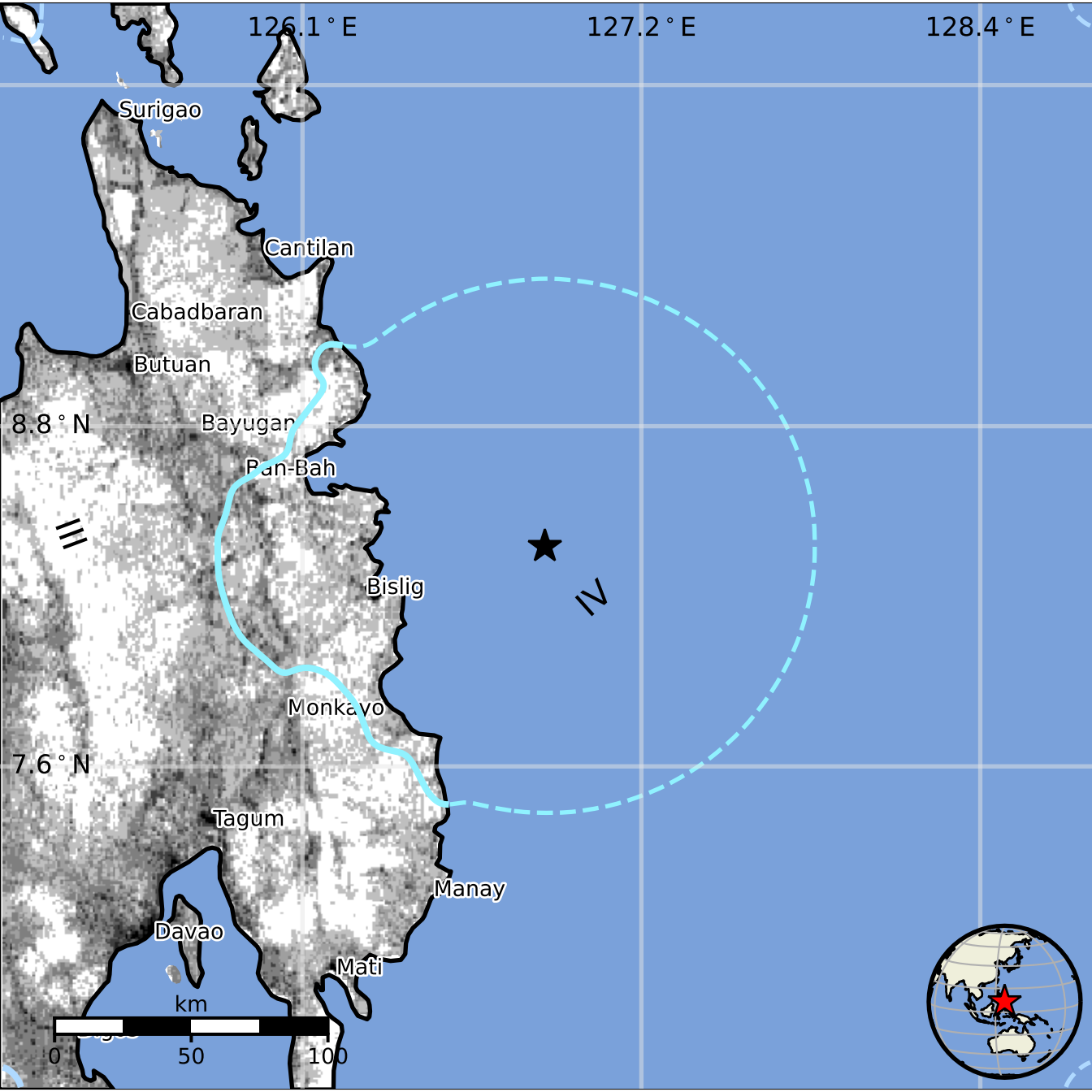
126.1°E
127.2°E
128.4°E
8.8°N
7.6°N
Surigao
Cantilan
Cabadbaran
Butuan
Bayugan
Pan-Bah
Bislig
Monkayo
Tagum
Manay
Davao
Mati
III
IV
km
0
50
100