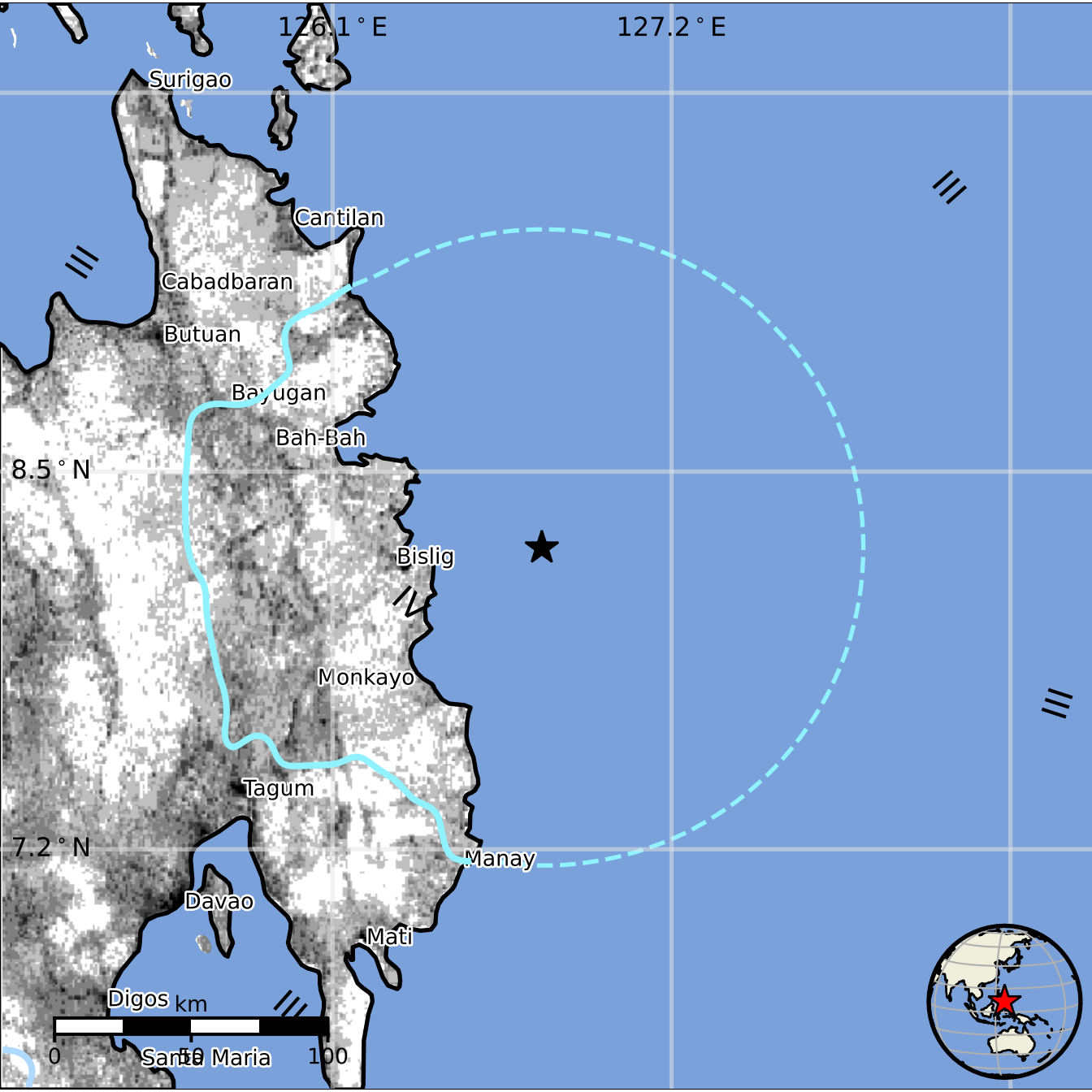
126.1 ° E
127.2 ° E
8.5 ° N
7.2 ° N
Surigao
Cantilan
Cabadbaran
Butuan
Bayugan
Bah-Bah
Bislig
Monkayo
Tagum
Manay
Davao
Mati
Digos
Santa Maria
km
0
50
100