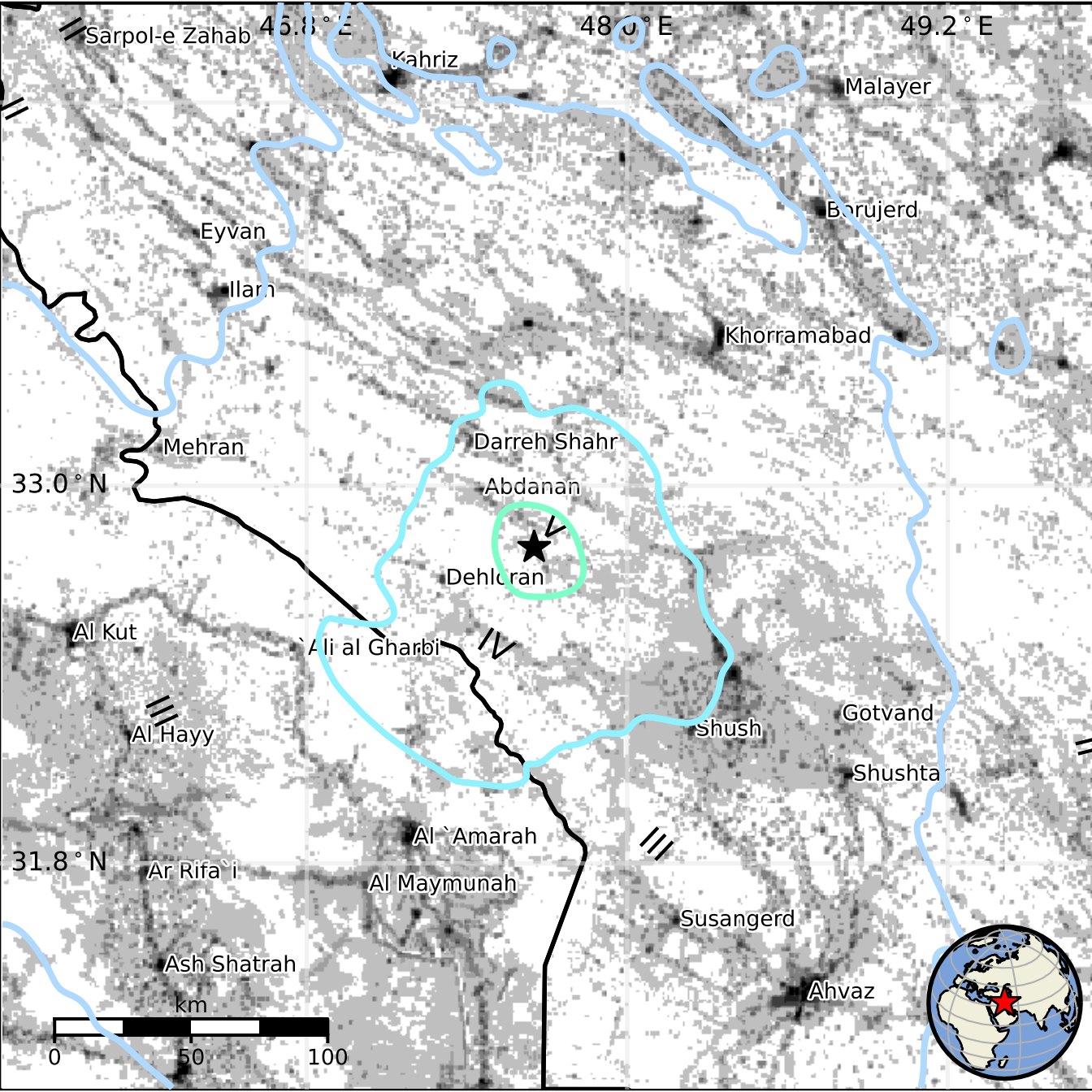
46.8° E
48.0° E
49.2° E
33.0° N
31.8° N
Sarpol-e Zahab
Kahriz
Malayer
Borujerd
Eyvan
Ilam
Khorramabad
Mehran
Darreh Shahr
Abdanan
Dehloran
Al Kut
`Ali al Gharbi
Al Hayy
Shush
Gotvand
Shushtar
Al `Amarah
Ar Rifa`i
Al Maymunah
Susangerd
Ash Shatrah
Ahvaz
km
0
50
100