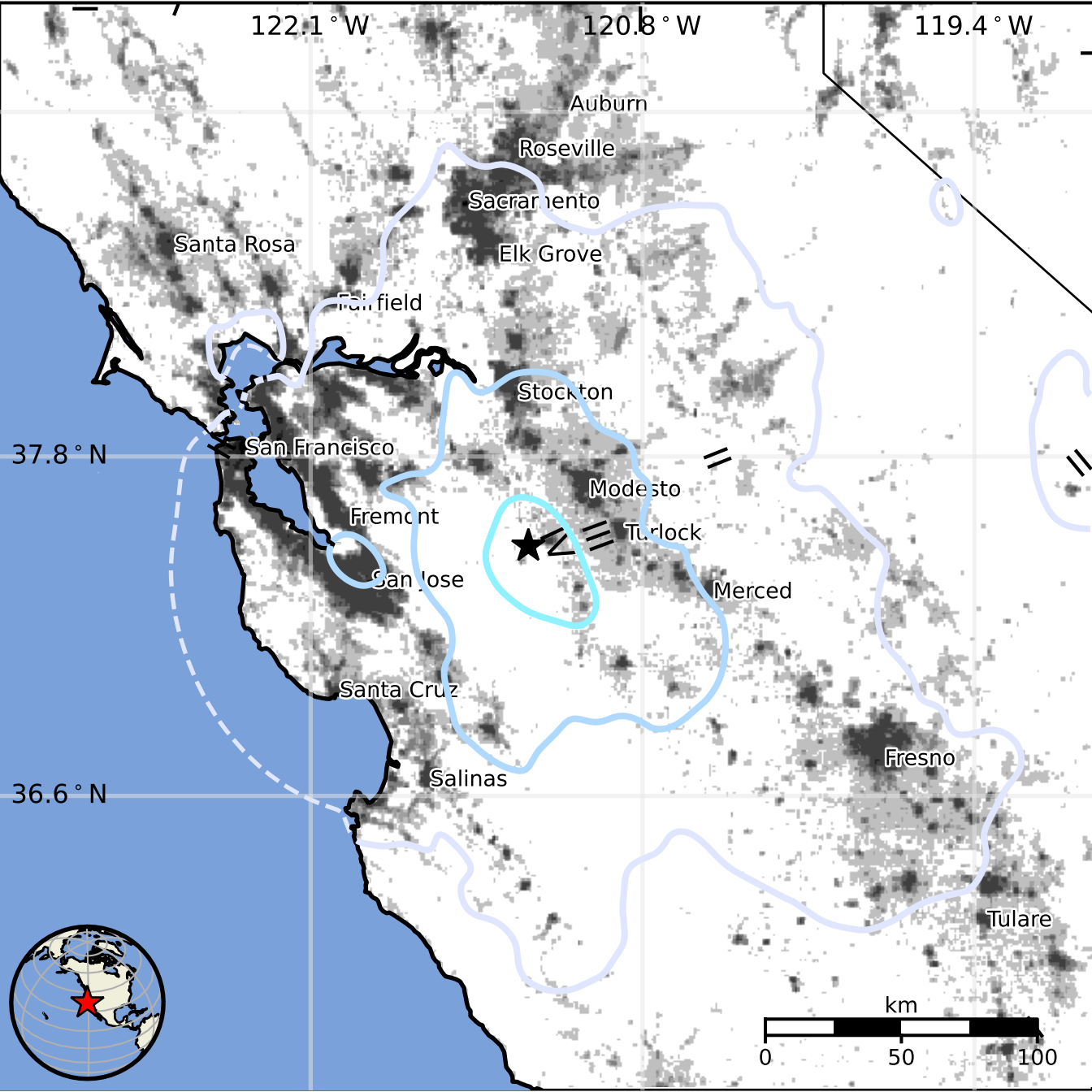
122.1 ° W
120.8 ° W
119.4 ° W
37.8 ° N
36.6 ° N
Auburn
Roseville
Sacramento
Santa Rosa
Elk Grove
Fairfield
Stockton
San Francisco
Modesto
Fremont
Turlock
San Jose
Merced
Santa Cruz
Fresno
Salinas
Tulare
km
0
50
100