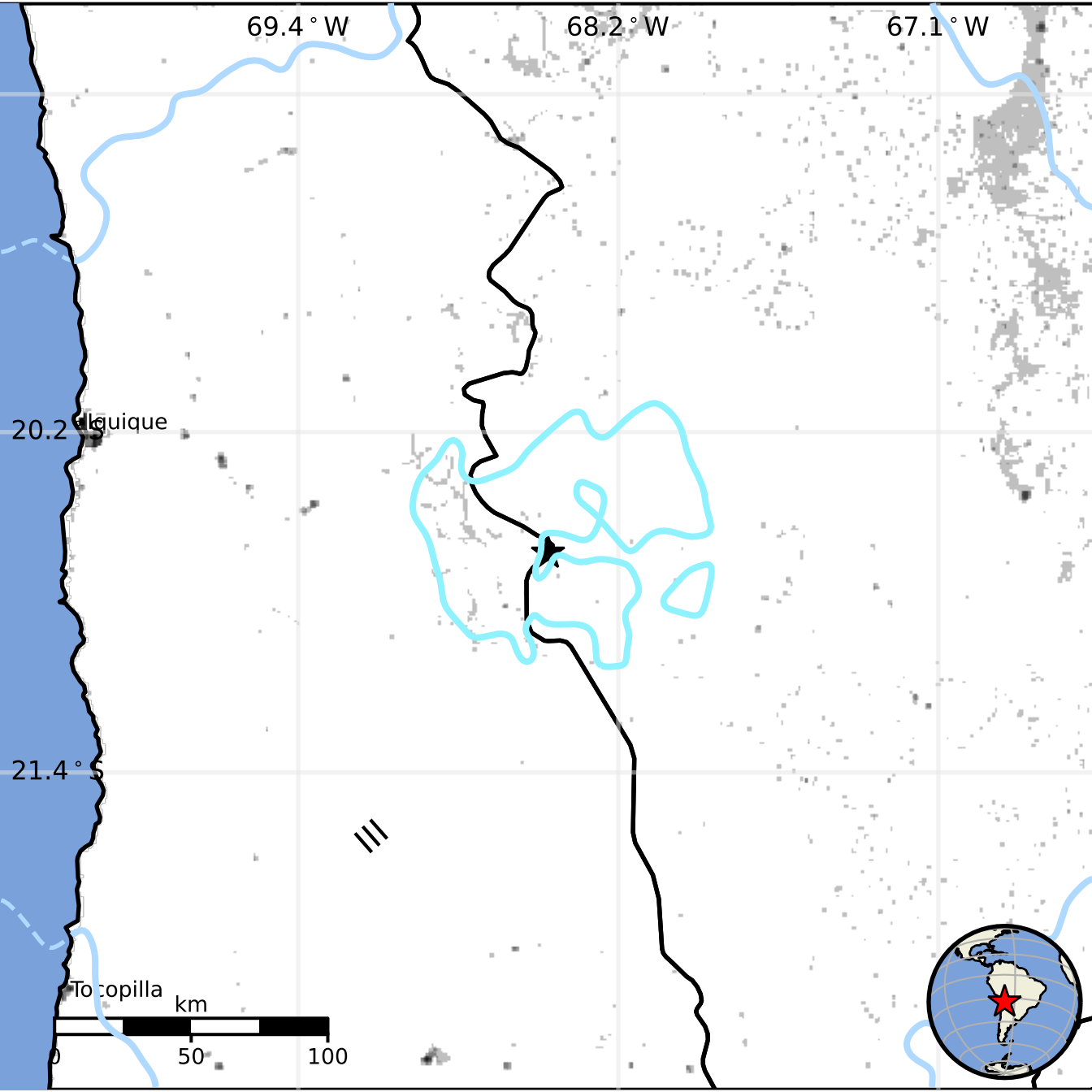
69.4° W
68.2° W
67.1° W
20.2° S
Iquique
21.4° S
Tocopilla
km
0
50
100