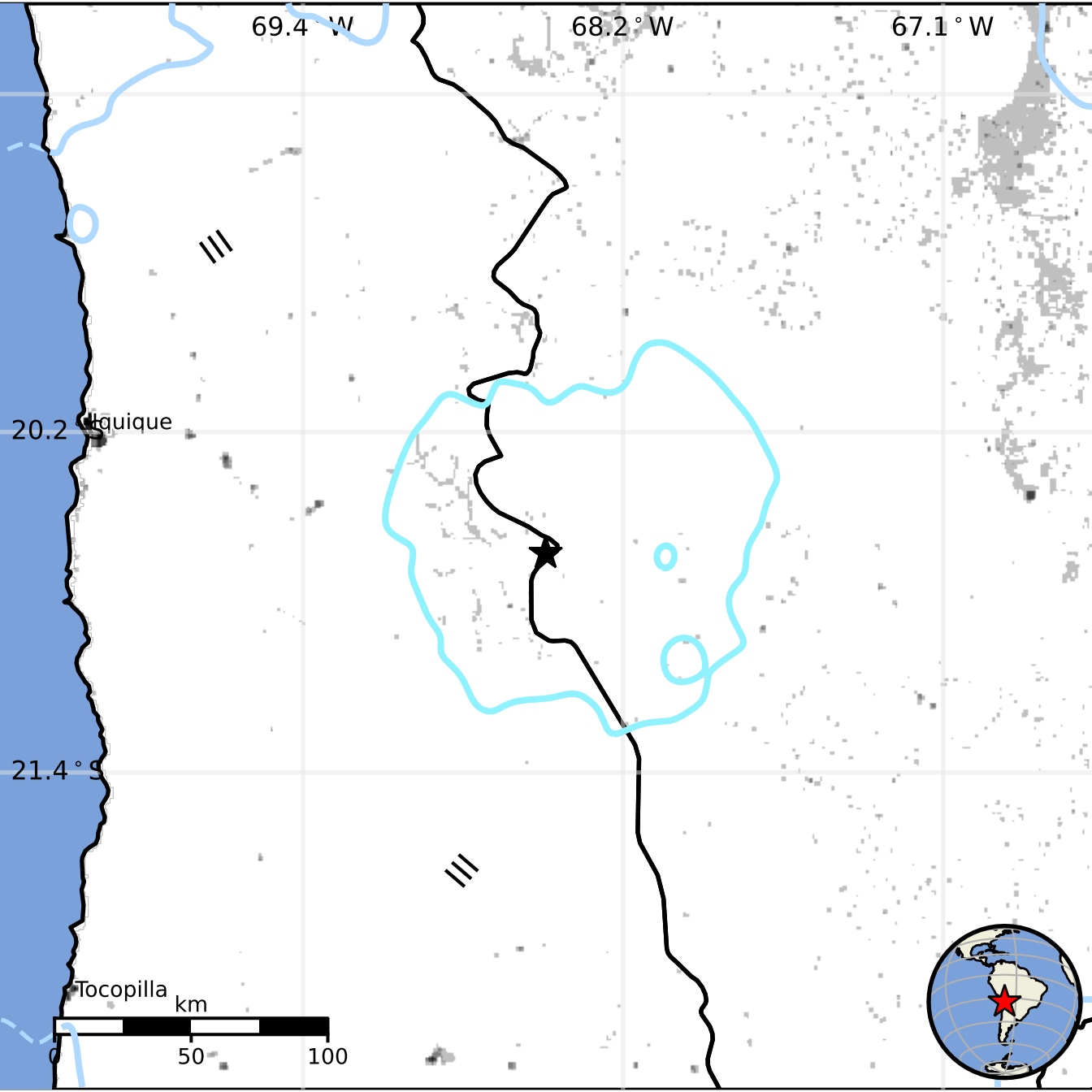
69.4 ° W
68.2 ° W
67.1 ° W
20.2 ° S
Iquique
21.4 ° S
Tocopilla
km
0
50
100