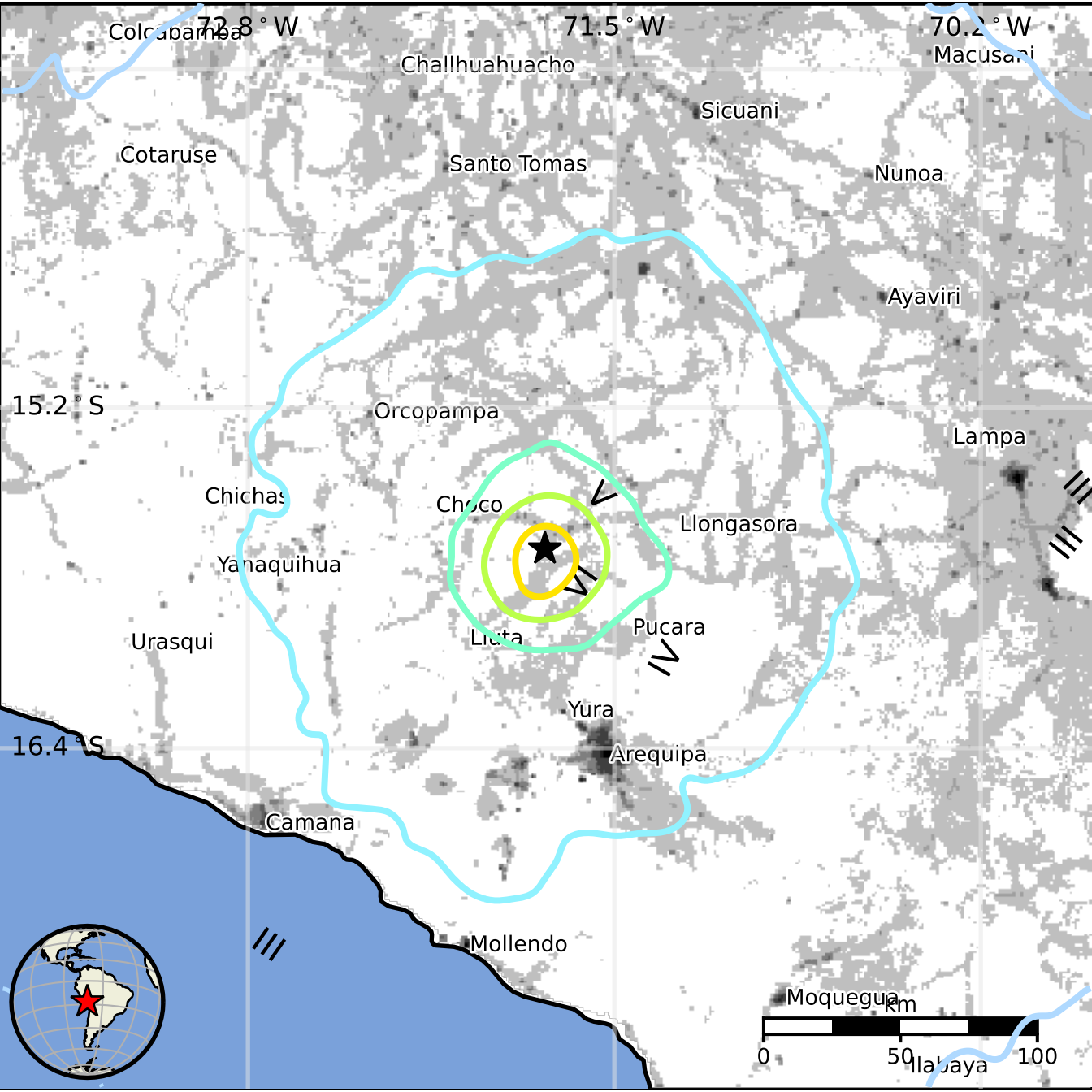
72.8 ° W
71.5 ° W
70.2 ° W
15.2 ° S
16.4 ° S
Challhuahuacho
Sicuani
Cotaruse
Santo Tomas
Nunoa
Ayaviri
Orcopampa
Lampa
Chichas
Choco
Llongasora
Yanaquihua
Pucara
Urasqui
Yura
Arequipa
Camana
Mollendo
Moquegua
Ilabaya
km
0
50
100