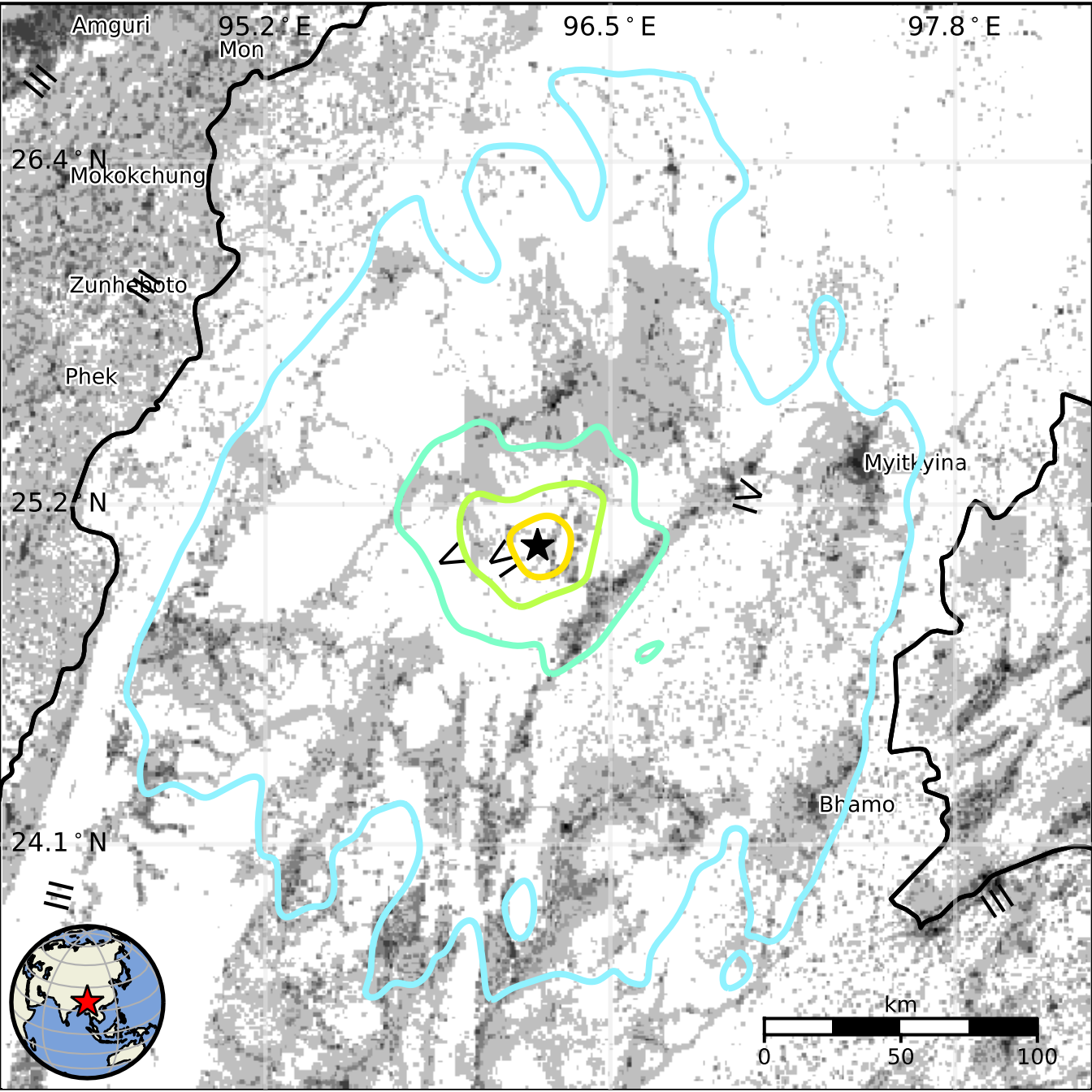
Amguri
95.2° E
Mon
96.5° E
97.8° E
26.4° N
Mokokchung
Zunheboto
Phek
Myitkyina
25.2° N
Bhamo
24.1° N
km
0
50
100