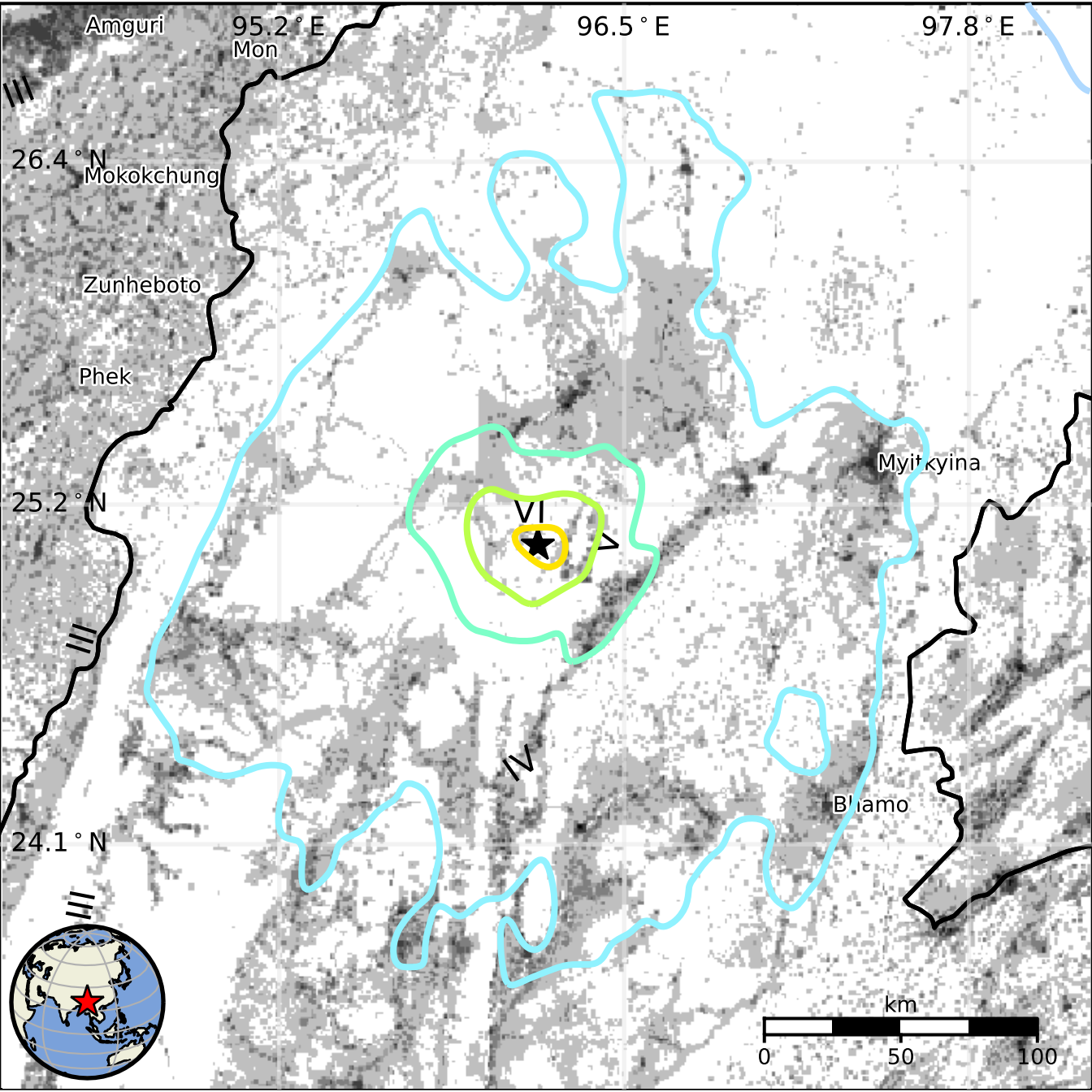
Amguri
95.2 ° E
Mon
96.5 ° E
97.8 ° E
26.4 ° N
Mokokchung
Zunheboto
Phek
Myitkyina
25.2 ° N
VI
V
IV
III
Bhamo
24.1 ° N
km
0
50
100