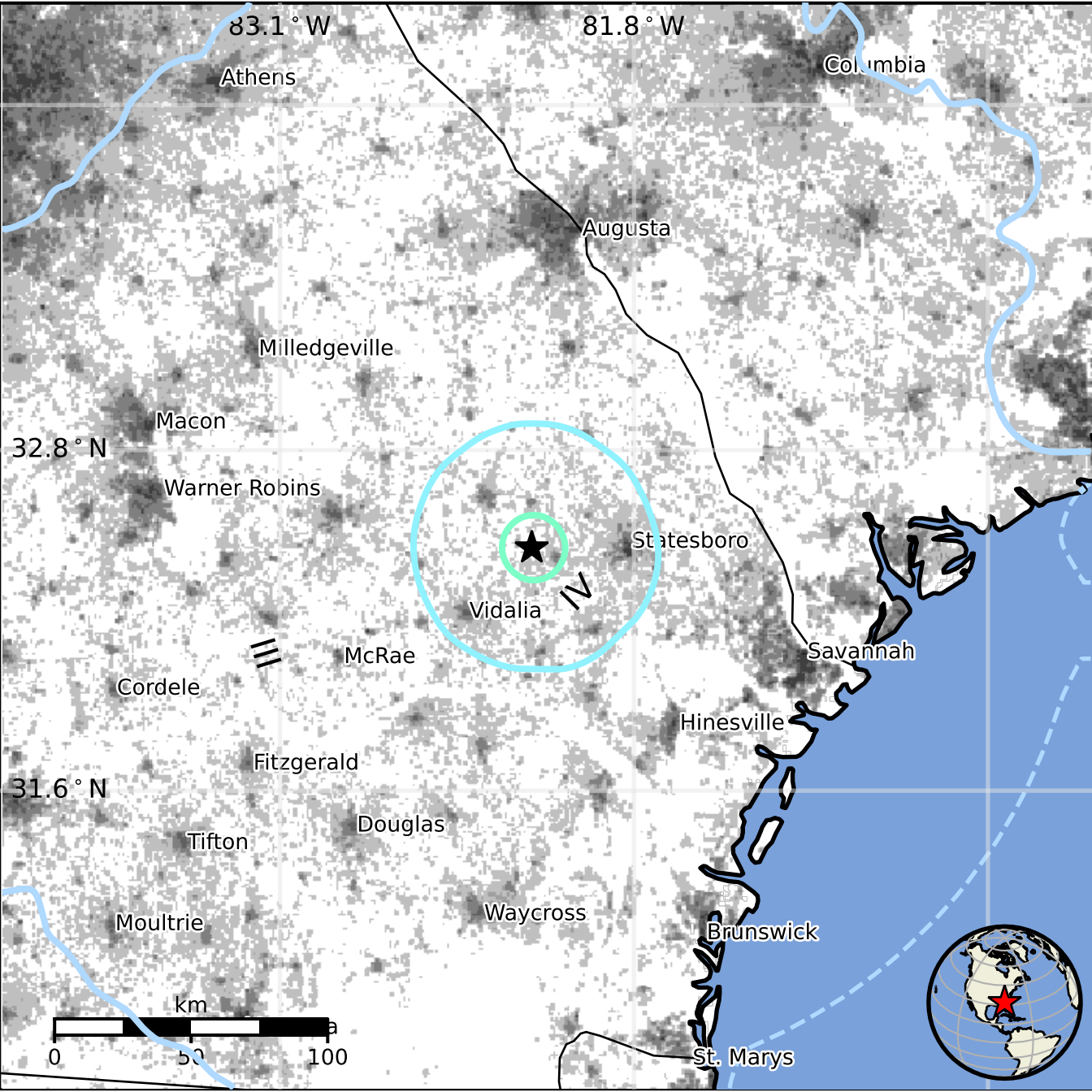
83.1° W
81.8° W
Athens
Columbia
Augusta
Milledgeville
Macon
32.8° N
Warner Robins
Statesboro
Vidalia
McRae
Savannah
Cordele
Hinesville
Fitzgerald
31.6° N
Douglas
Tifton
Waycross
Moultrie
Brunswick
km
0
50
100
St. Marys