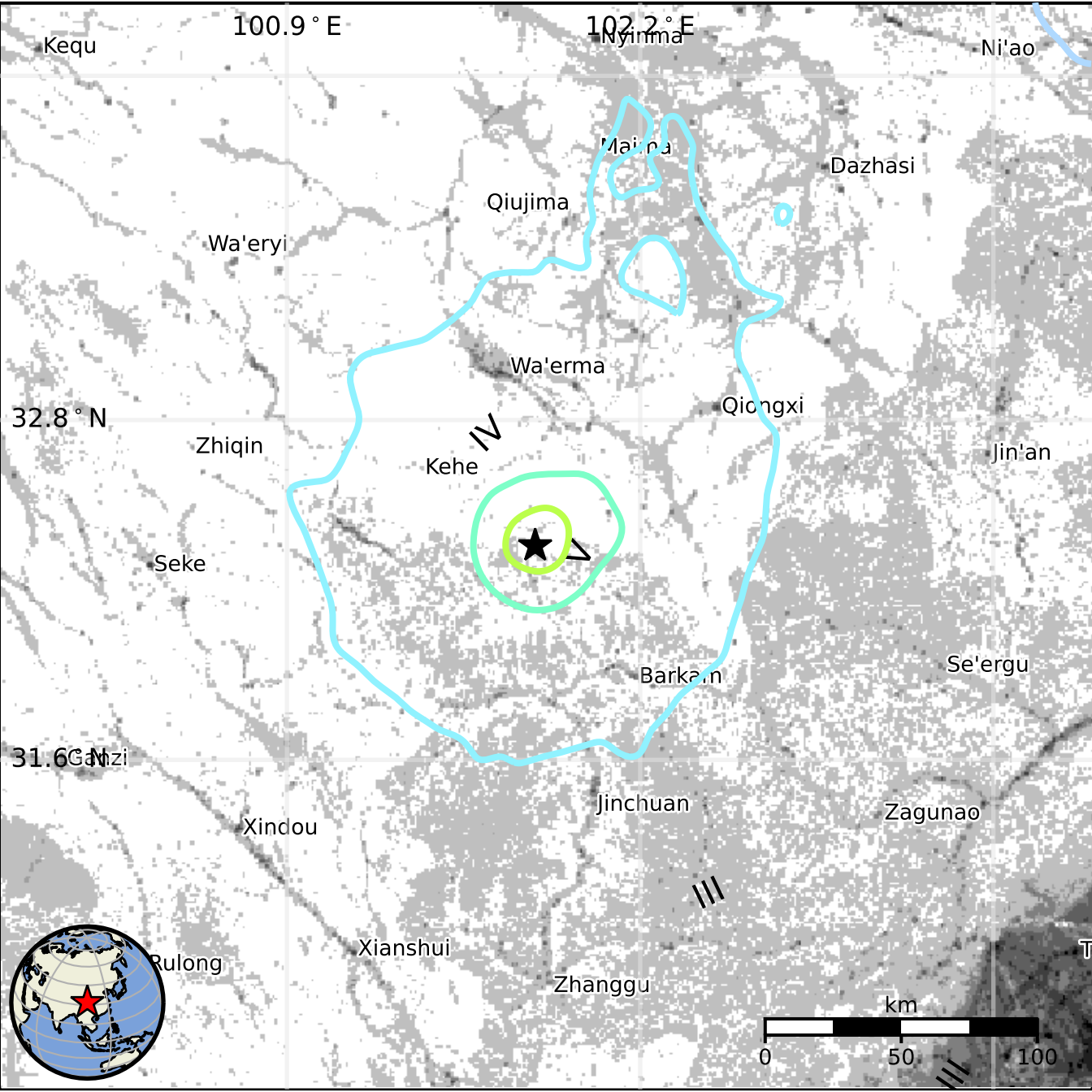
100.9 ° E
102.2 ° E
32.8 ° N
31.6 ° N
Kequ
Nyinma
Ni'ao
Dazhasi
Qiujima
Wa'eryi
Wa'erma
Qiongxi
Zhiqin
Kehe
Jin'an
Seke
Barkan
Se'ergu
Ganzi
Jinchuan
Zagunao
Xindou
Xianshui
Zhanggu
km
0
50
100