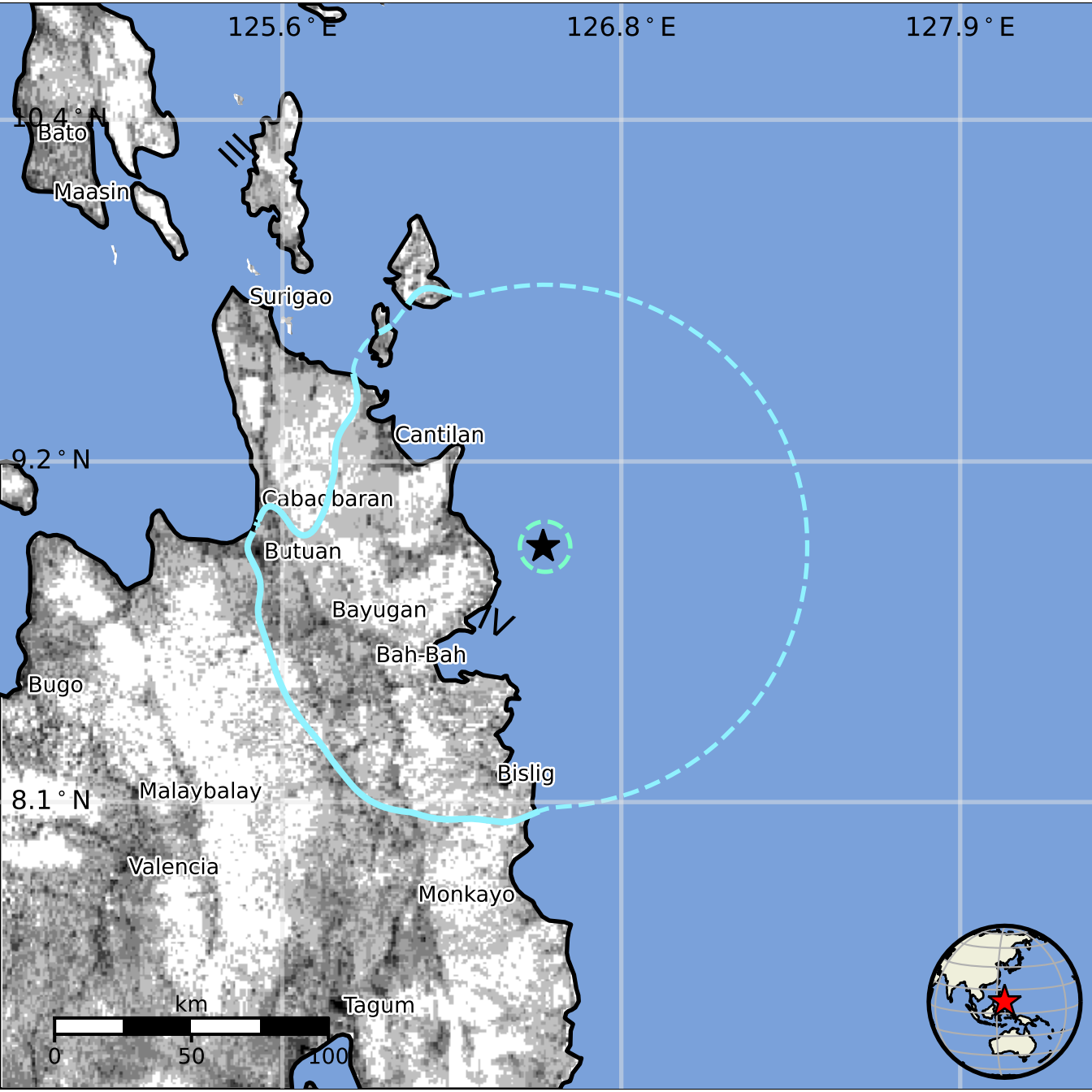
125.6 ° E
126.8 ° E
127.9 ° E
10.4 ° N
9.2 ° N
8.1 ° N
Bato
Maasin
Surigao
Cantilan
Cabacbaran
Butuan
Bayugan
Bah-Bah
Bugo
Bislig
Malaybalay
Valencia
Monkayo
Tagum
km
0
50
100