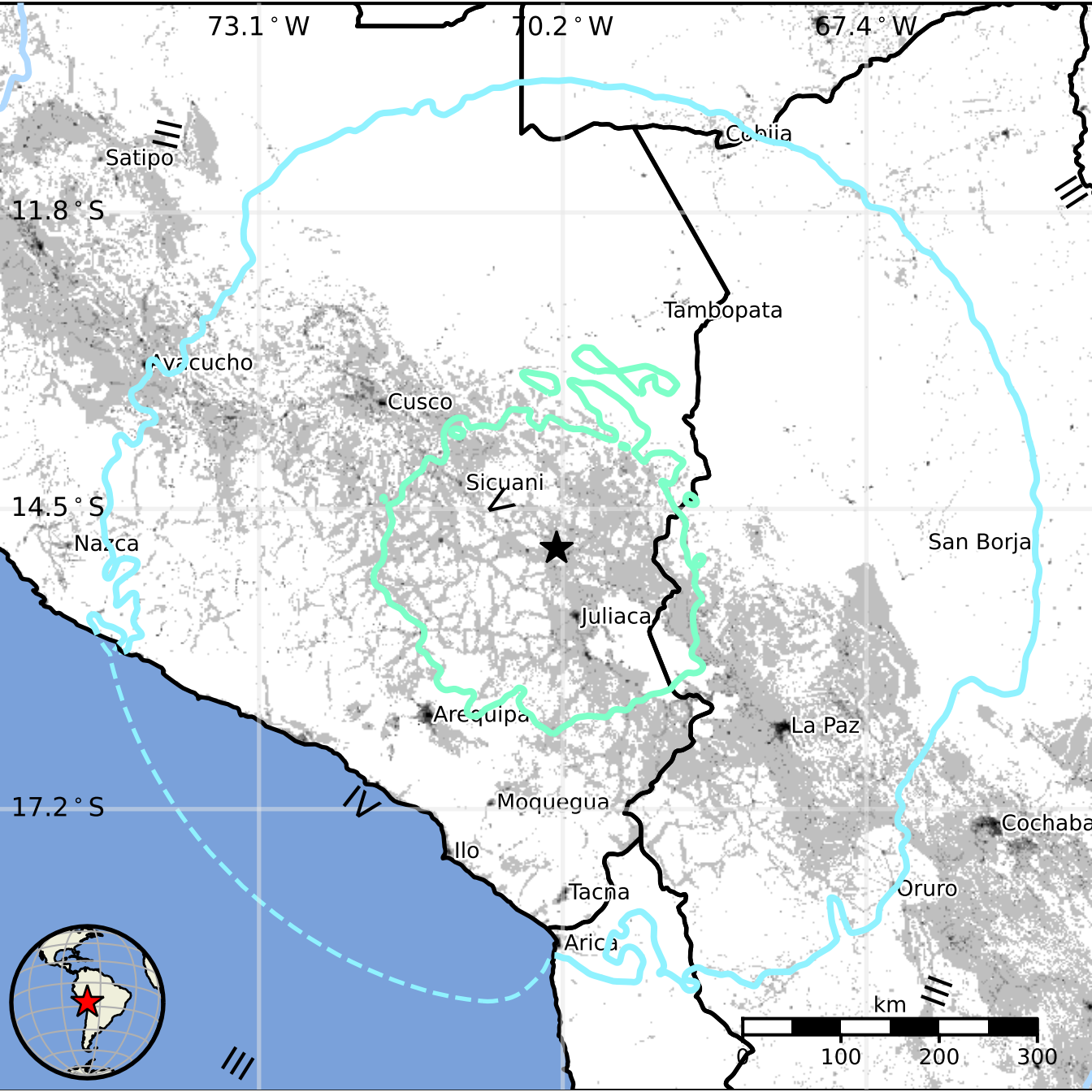
73.1 ° W
70.2 ° W
67.4 ° W
11.8 ° S
14.5 ° S
17.2 ° S
Satipo
Cobija
Tambopata
Ayacucho
Cusco
Sicuani
Nazca
San Borja
Juliaca
Arequipa
La Paz
Moquegua
Cochaba
Ilo
Tacna
Oruro
Arica
III
IV
km
0
100
200
300