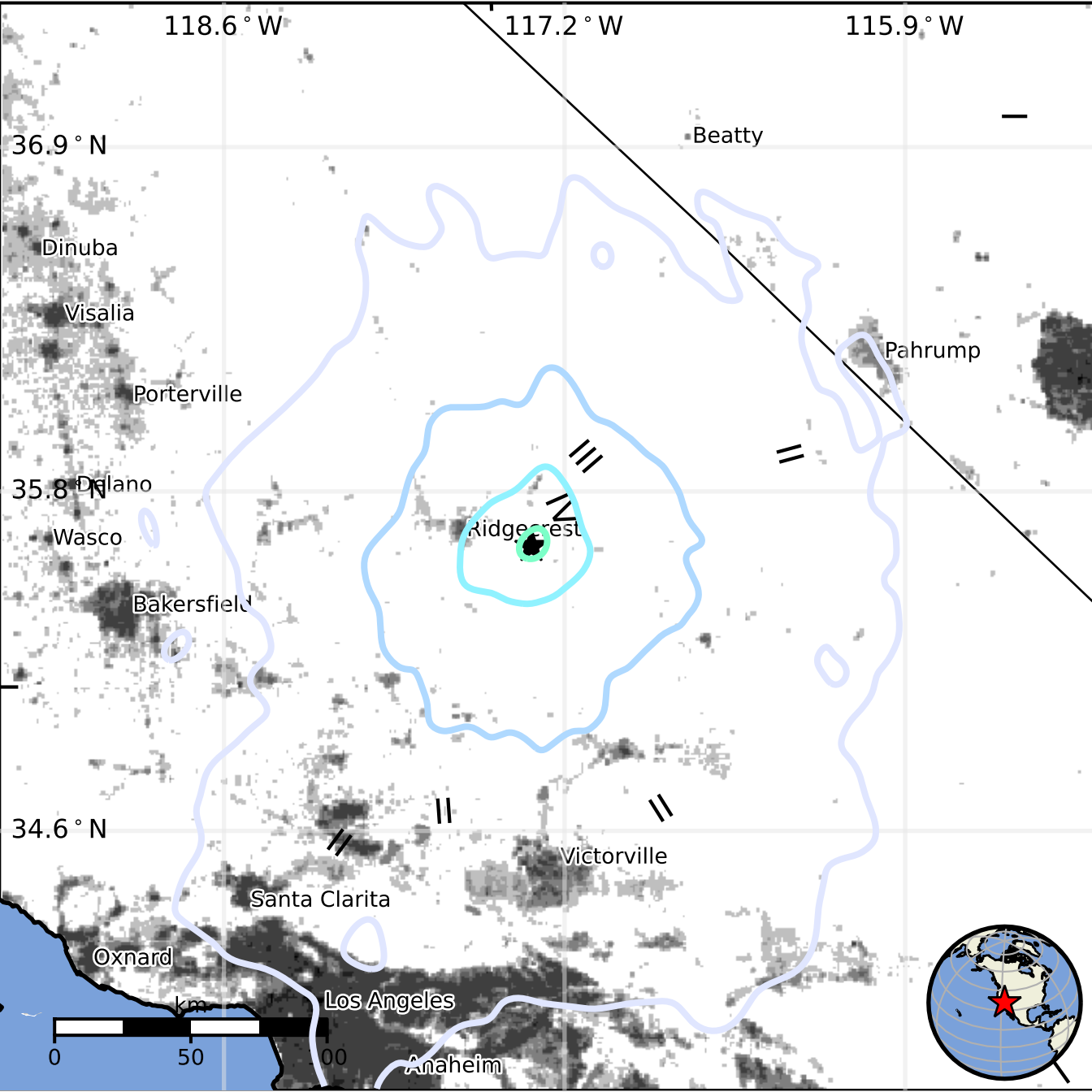
118.6 ° W
117.2 ° W
115.9 ° W
36.9 ° N
35.8 ° N
34.6 ° N
Beatty
Dinuba
Visalia
Pahrump
Porterville
Delano
Wasco
Ridgecrest
Bakersfield
Victorville
Santa Clarita
Oxnard
Los Angeles
Anaheim
km
0
50
100