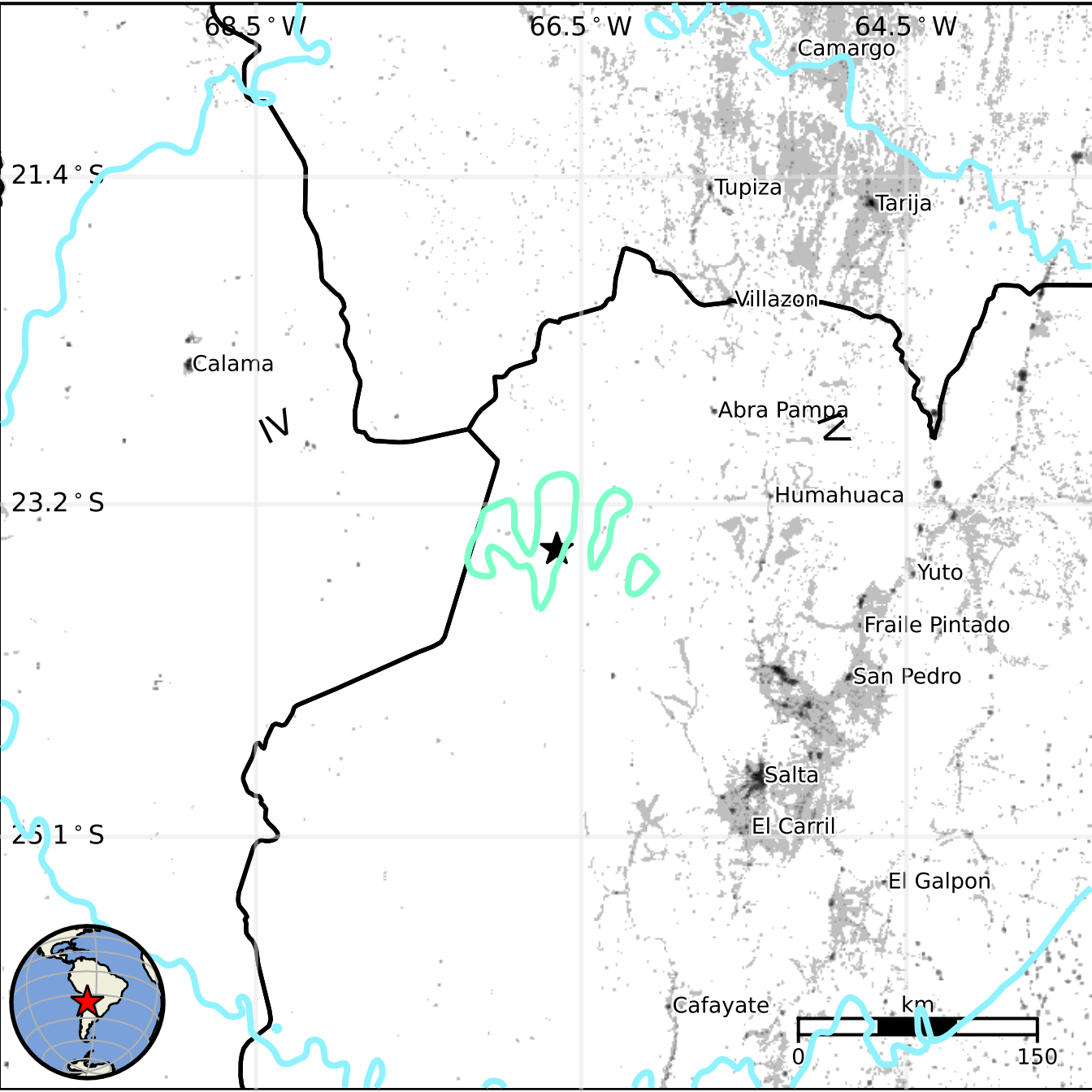
68.5 ° W
66.5 ° W
64.5 ° W
21.4 ° S
23.2 ° S
25.1 ° S
Camargo
Tupiza
Tarija
Villazon
Calama
Abra Pampa
Humahuaca
Yuto
Fraile Pintado
San Pedro
Salta
El Carril
El Galpon
Cafayate
km
0
150