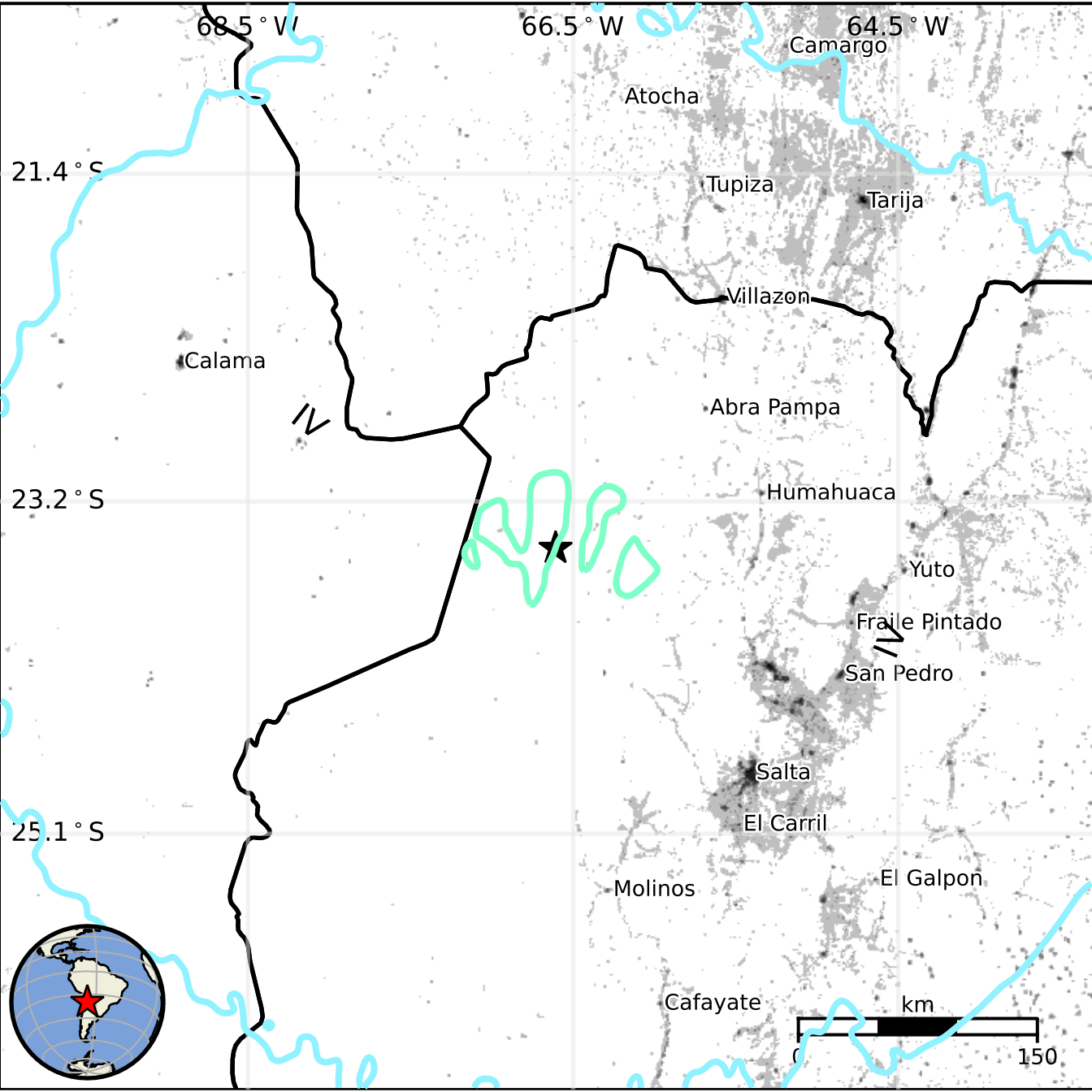
68.5° W
66.5° W
64.5° W
21.4° S
23.2° S
25.1° S
Camargo
Atocha
Tupiza
Tarija
Villazon
Calama
Abra Pampa
Humahuaca
Yuto
Fraile Pintado
San Pedro
Salta
El Carril
Molinos
El Galpon
Cafayate
km
0
150