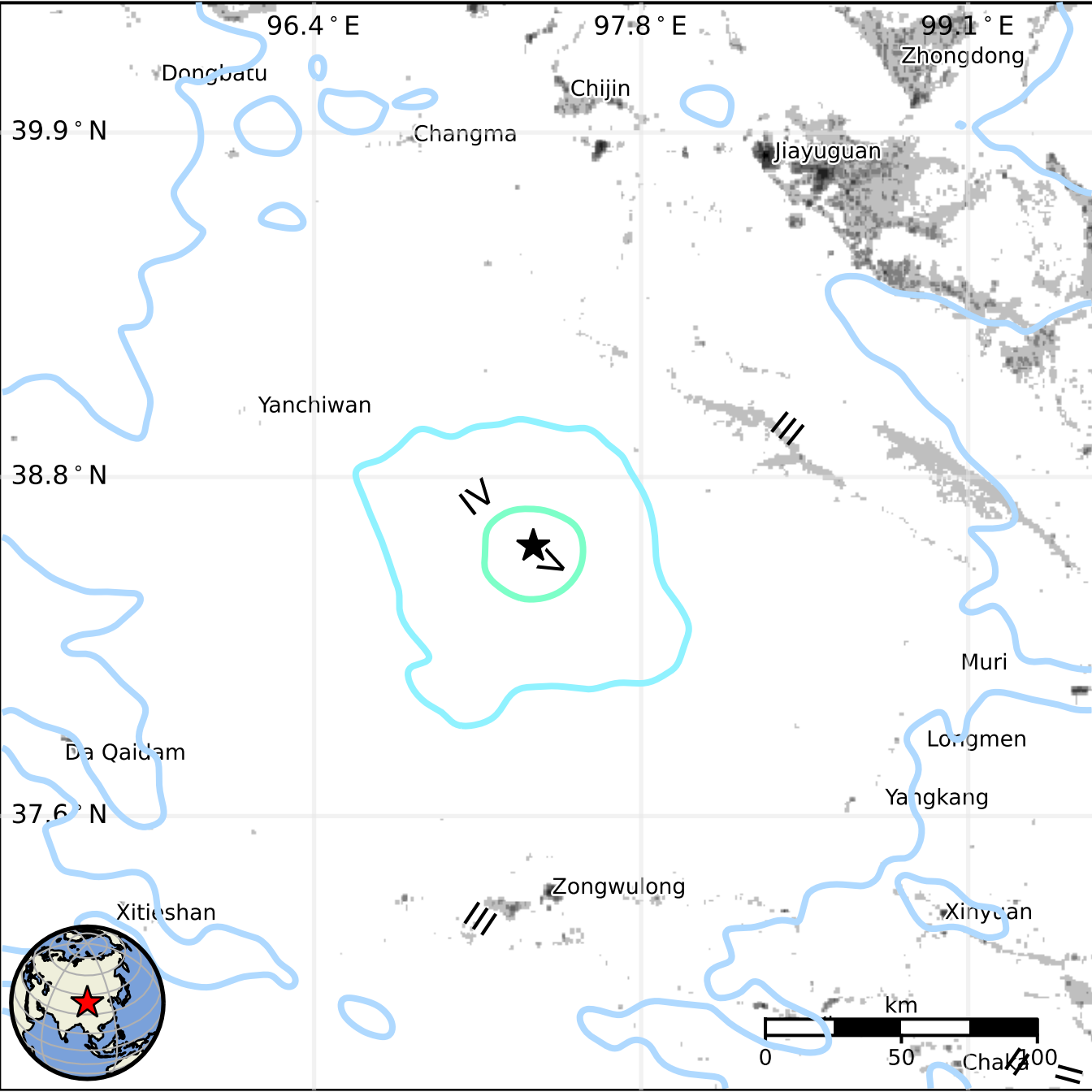
96.4 ° E
97.8 ° E
99.1 ° E
39.9 ° N
38.8 ° N
37.6 ° N
Dongbatu
Chijin
Zhongdong
Changma
Jiayuguan
Yanchiwan
Muri
Da Qaidam
Longmen
Yangkang
Zongwulong
Xitieshan
Xinyuan
Chaka
km
0
50
100