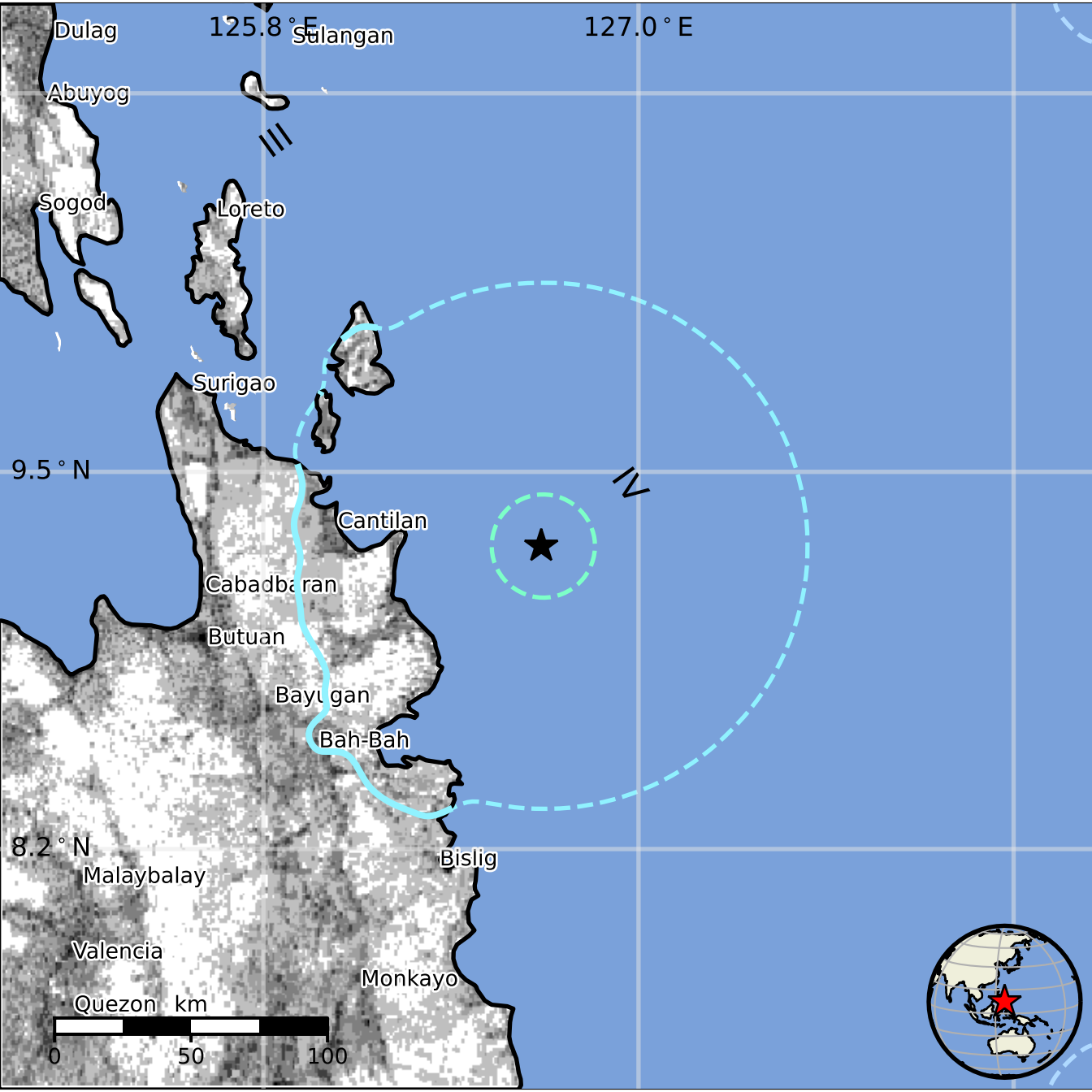
125.8 ° E
127.0 ° E
9.5 ° N
8.2 ° N
Dulag
Sulangan
Abuyog
Sogod
Loreto
Surigao
Cantilan
Cabadbaran
Butuan
Bayugan
Bah-Bah
Bislig
Malaybalay
Valencia
Monkayo
Quezon
km
0
50
100