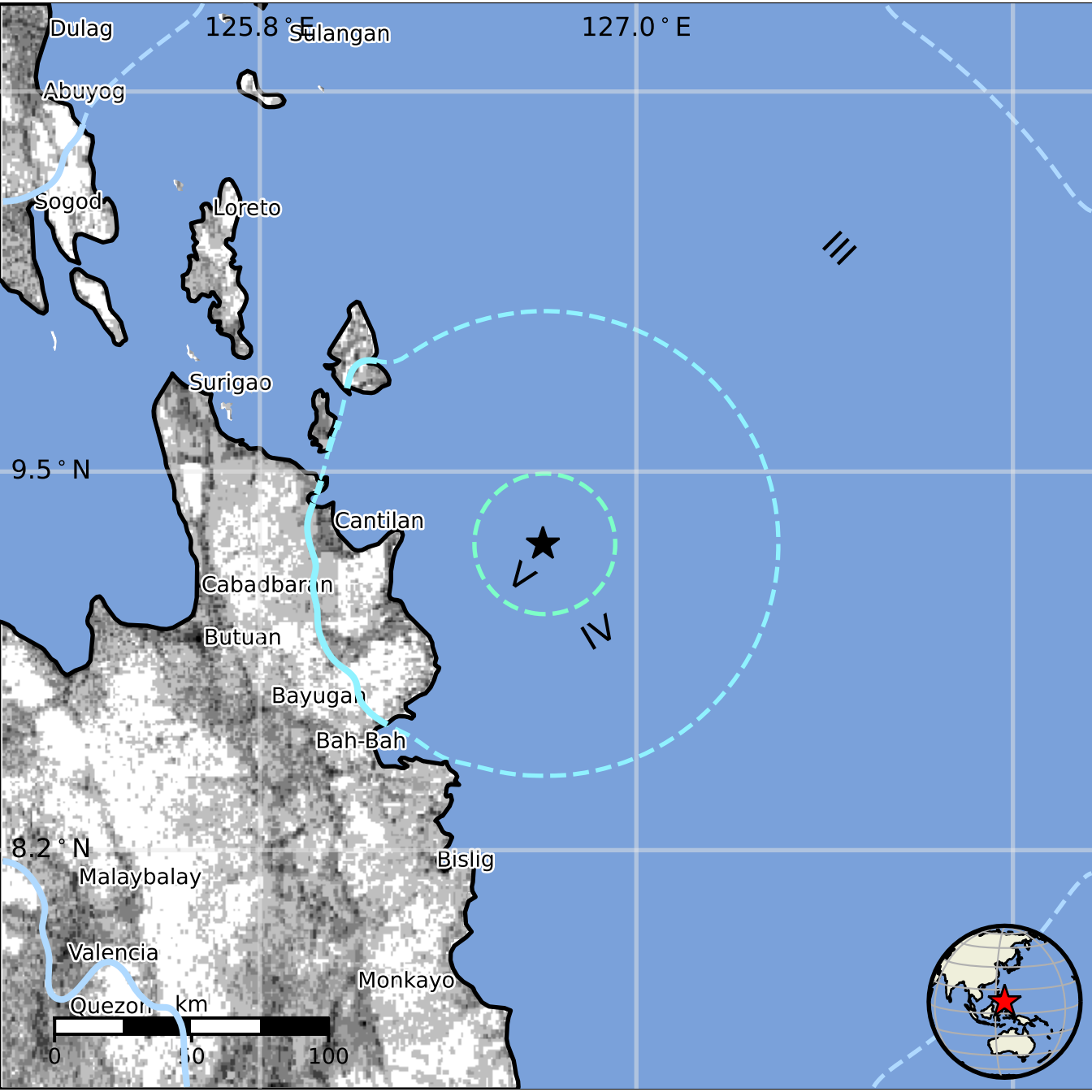
Dulag
125.8 ° E
Sulangan
127.0 ° E
Abuyog
Sogod
Loreto
III
Surigao
9.5 ° N
Cantilan
V
Cabadbaran
IV
Butuan
Bayugan
Bah-Bah
8.2 ° N
Bislig
Malaybalay
Valencia
Monkayo
Quezon
km
0
50
100