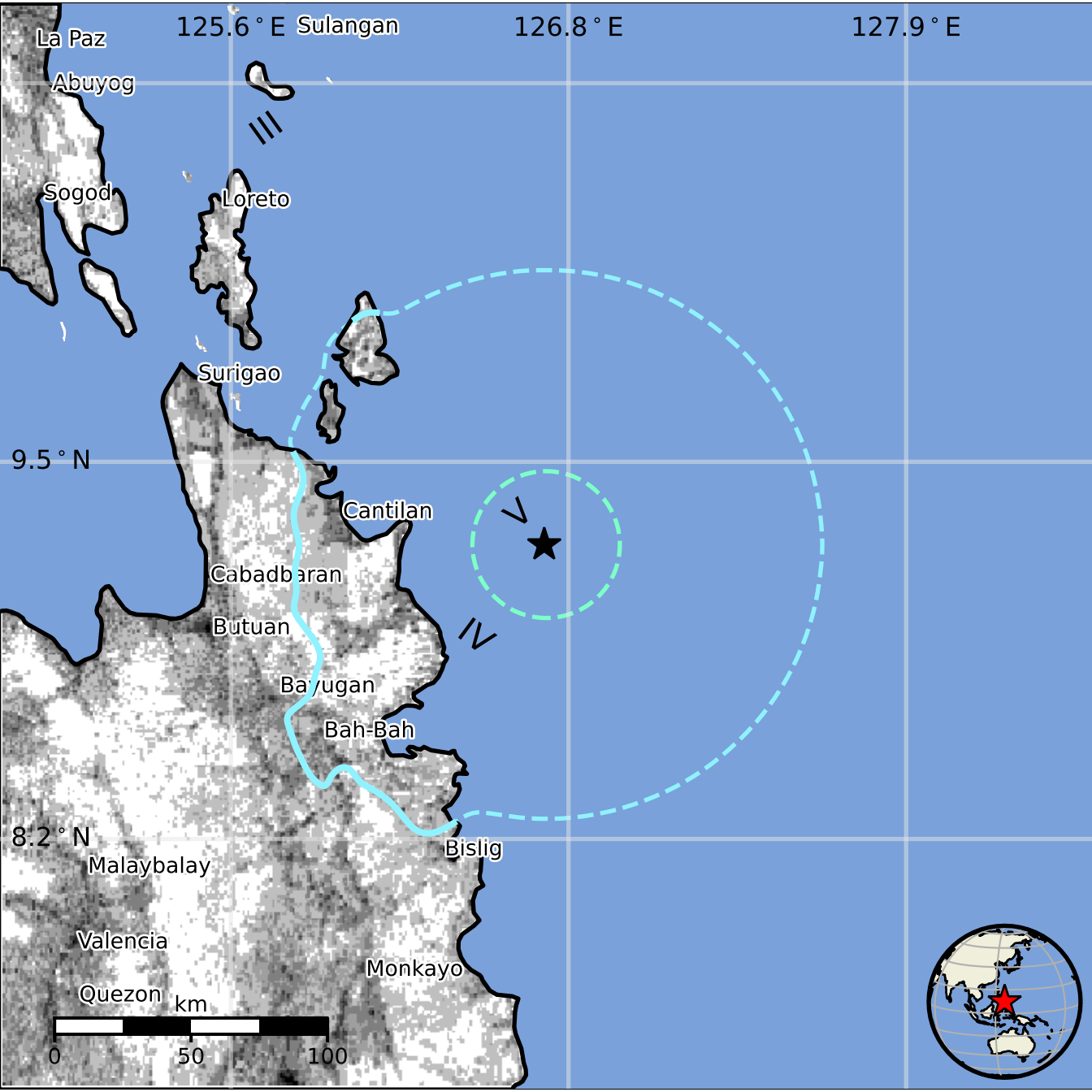
125.6 ° E
Sulangan
126.8 ° E
127.9 ° E
La Paz
Abuyog
Sogod
Loreto
Surigao
9.5 ° N
Cantilan
Cabadbaran
Butuan
Bayugan
Bah-Bah
8.2 ° N
Bislig
Malaybalay
Valencia
Monkayo
Quezon
km
0
50
100