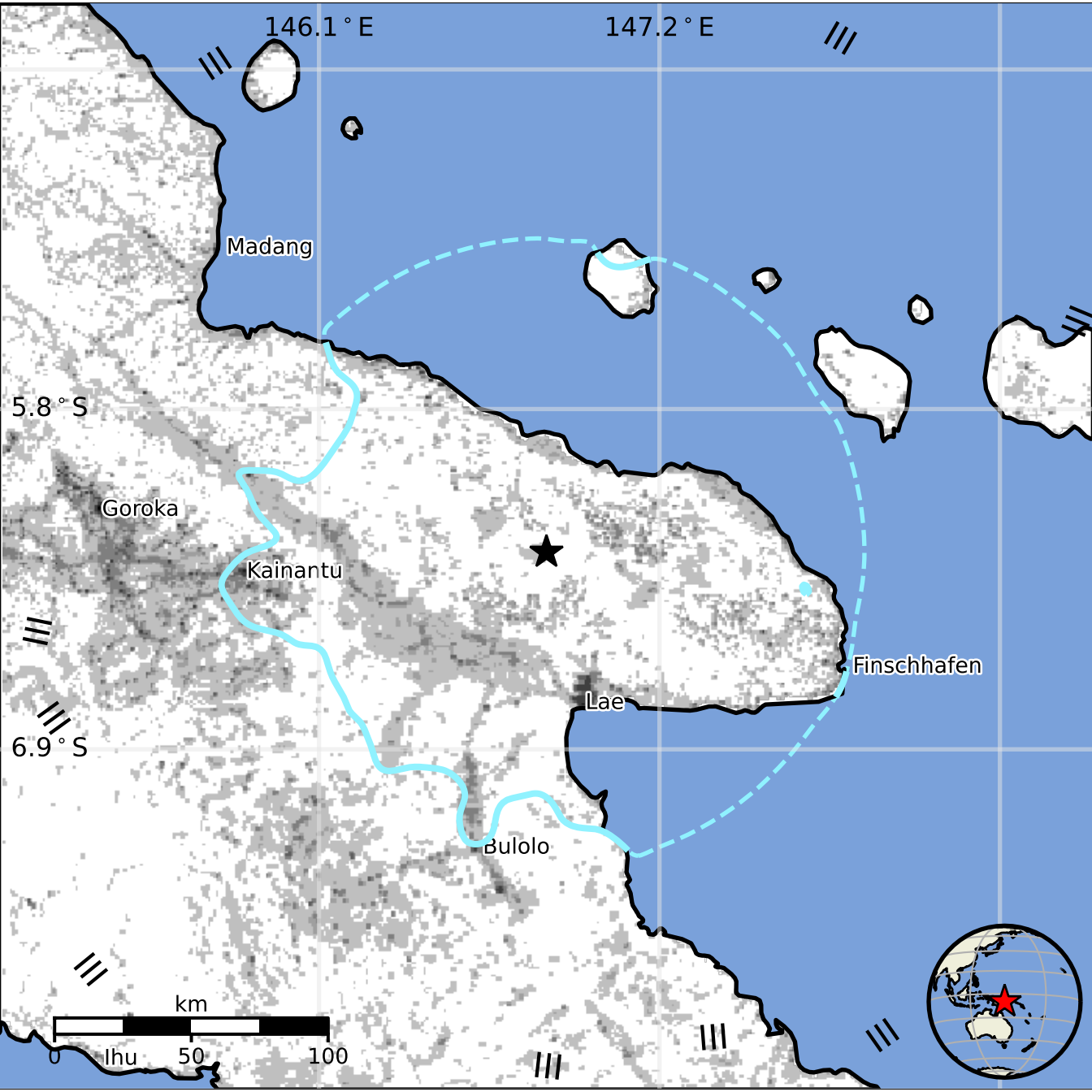
146.1 ° E
147.2 ° E
Madang
5.8 ° S
Goroka
Kainantu
Finschhafen
Lae
6.9 ° S
Bulolo
km
0
Ihu
50
100