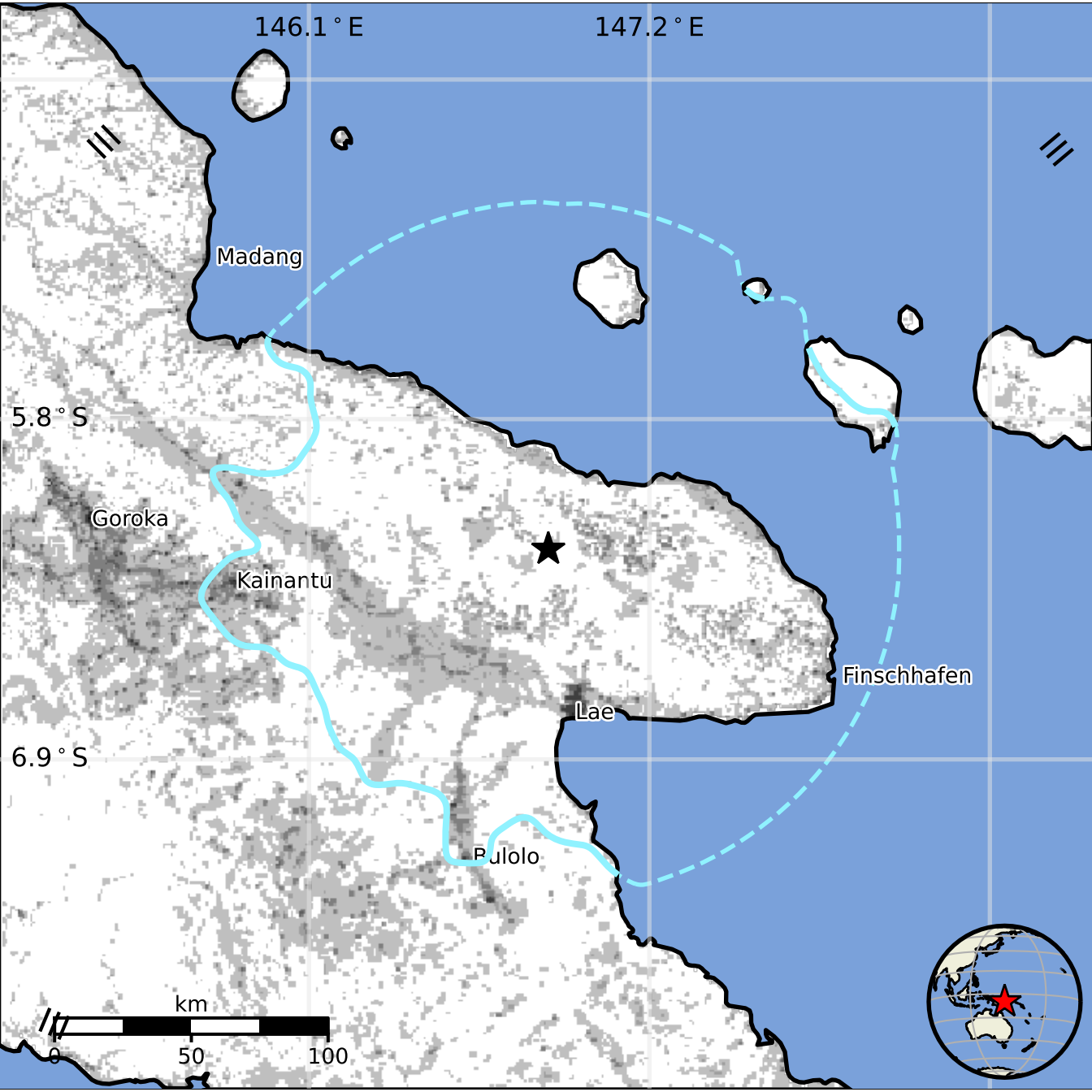
146.1 ° E
147.2 ° E
5.8 ° S
6.9 ° S
Madang
Goroka
Kainantu
Finschhafen
Lae
Bulolo
km
0
50
100