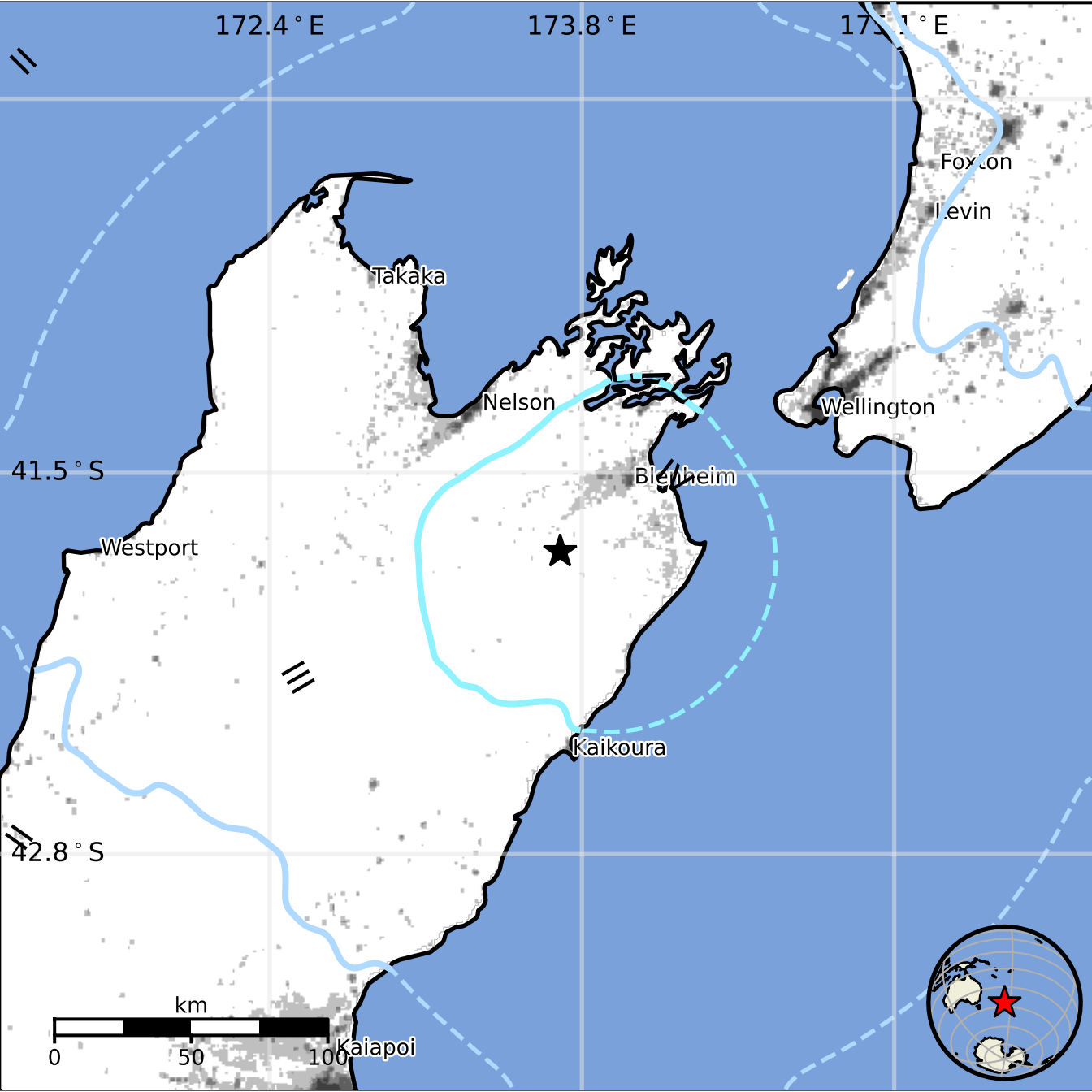
172.4 ° E
173.8 ° E
Foxton
Levin
Takaka
Nelson
Wellington
41.5 ° S
Blenheim
Westport
Kaikoura
42.8 ° S
km
0
50
100
Kaiapoi