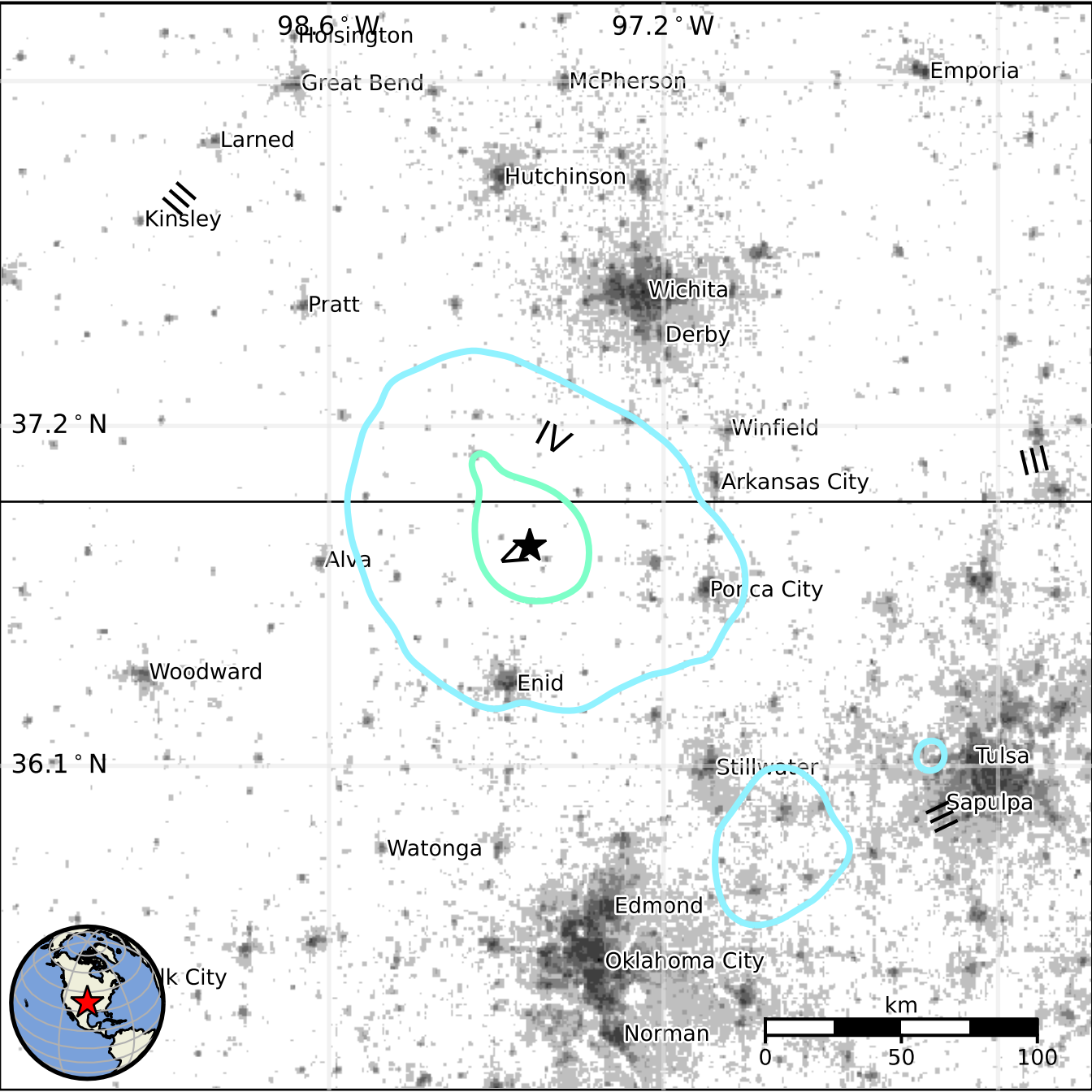
98.6 ° W
97.2 ° W
37.2 ° N
36.1 ° N
Hoisington
Great Bend
McPherson
Emporia
Larned
Hutchinson
Kinsley
Wichita
Pratt
Derby
Winfield
Arkansas City
Alva
Ponca City
Woodward
Enid
Tulsa
Stillwater
Sapulpa
Watonga
Edmond
Oklahoma City
Norman
km
0
50
100