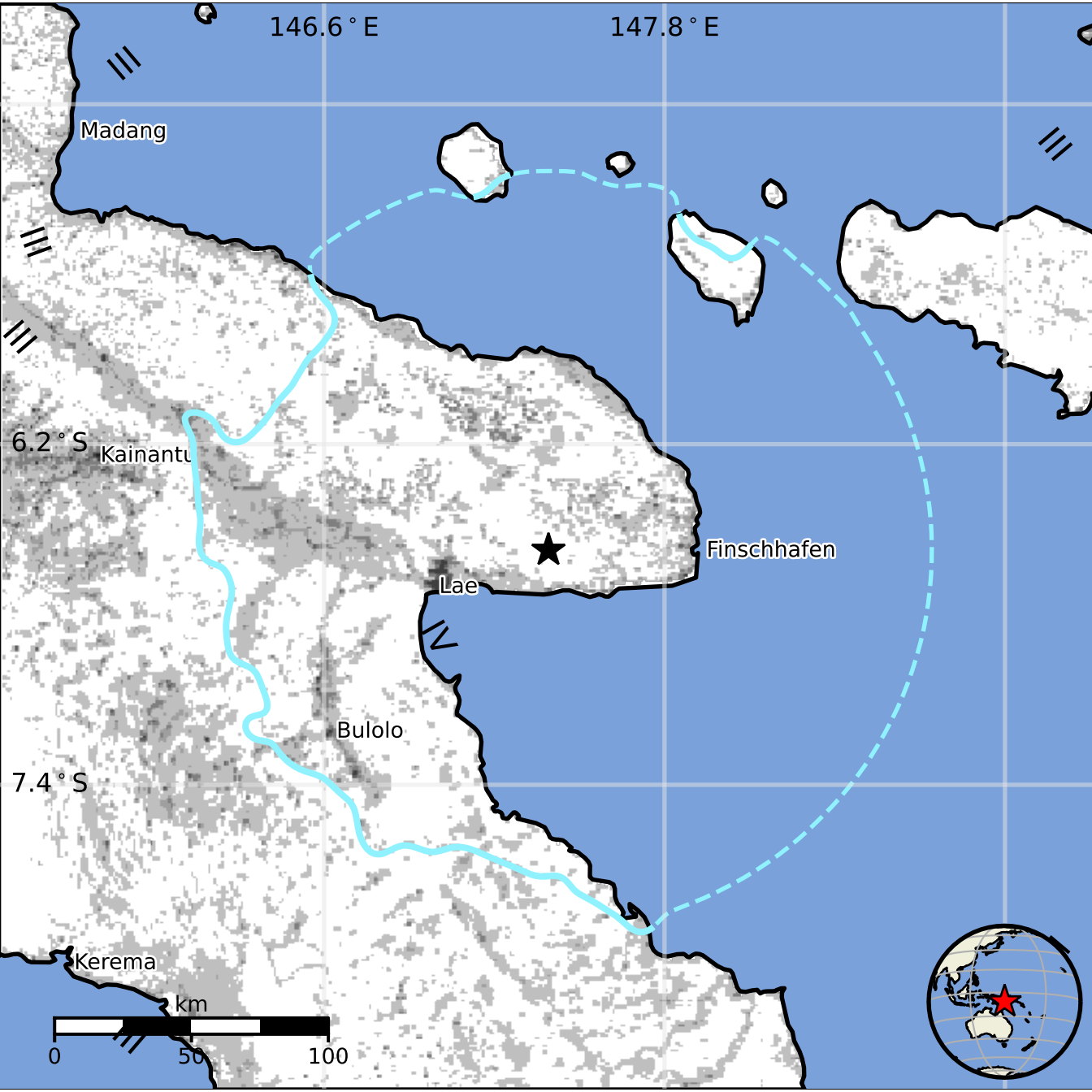
146.6°E
147.8°E
Madang
6.2°S
Kainantu
Finschhafen
Lae
Bulolo
7.4°S
Kerema
km
0
50
100