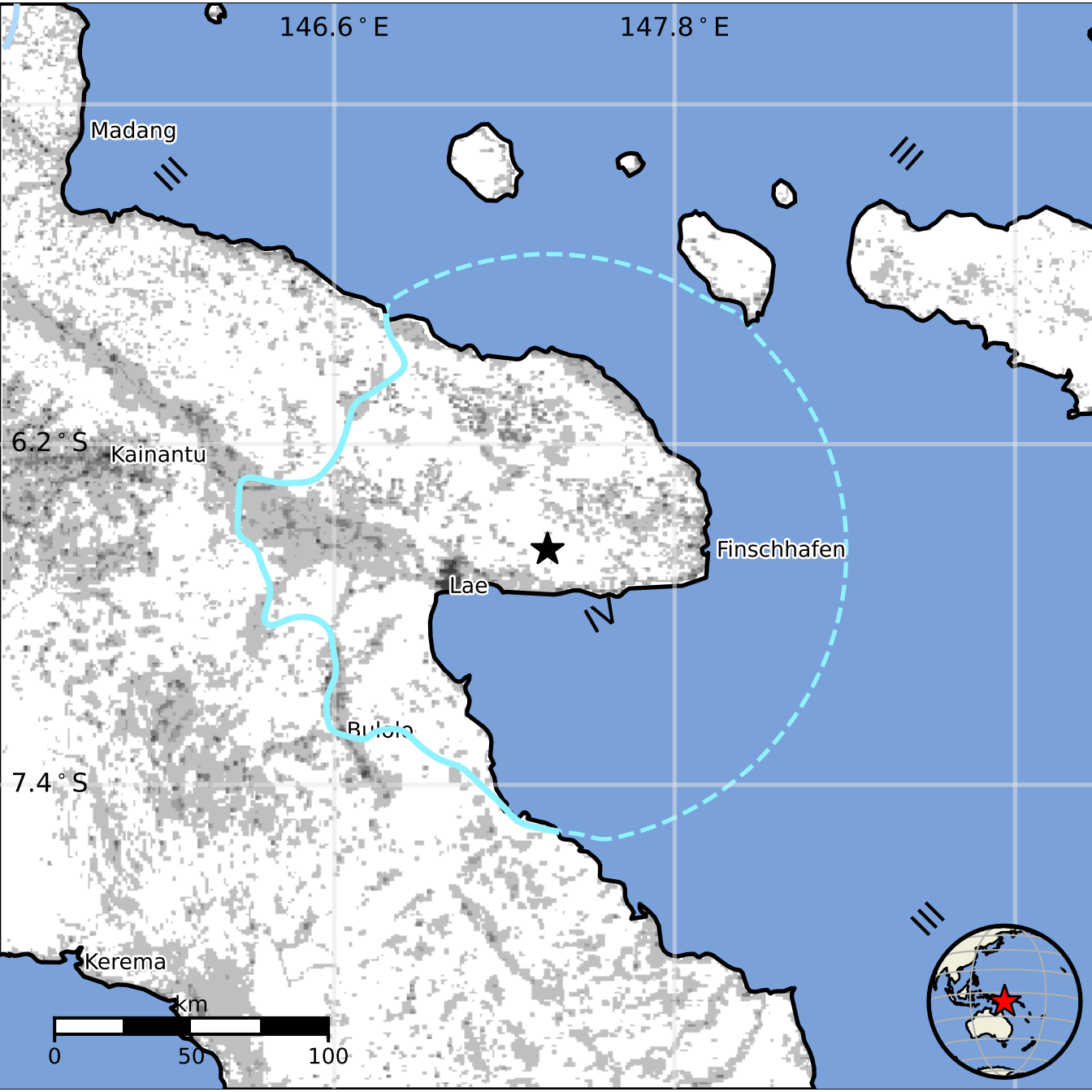
146.6 ° E
147.8 ° E
Madang
6.2 ° S
Kainantu
Finschhafen
Lae
Bulolo
7.4 ° S
Kerema
km
0
50
100