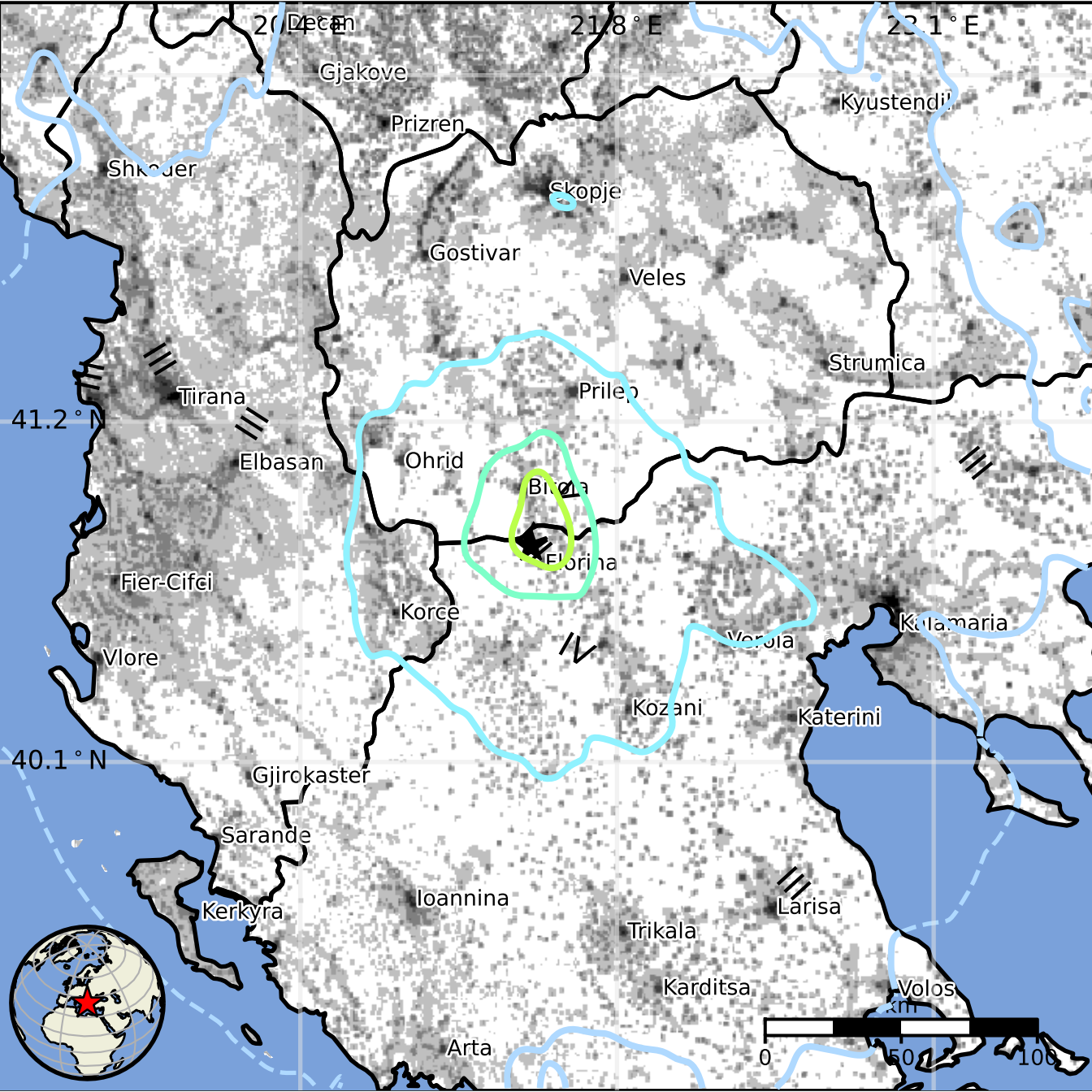
21.8 ° E
Gjakove
Prizren
Kyustendil
Shkoder
Skopje
Gostivar
Veles
Strumica
Tirana
41.2 ° N
Elbasan
Ohrid
Fier-Cifci
Korce
Vlore
Kozani
Katerini
40.1 ° N
Gjirokaster
Sarande
Kerkyra
Ioannina
Larisa
Trikala
Karditsa
Arta
0
50
100