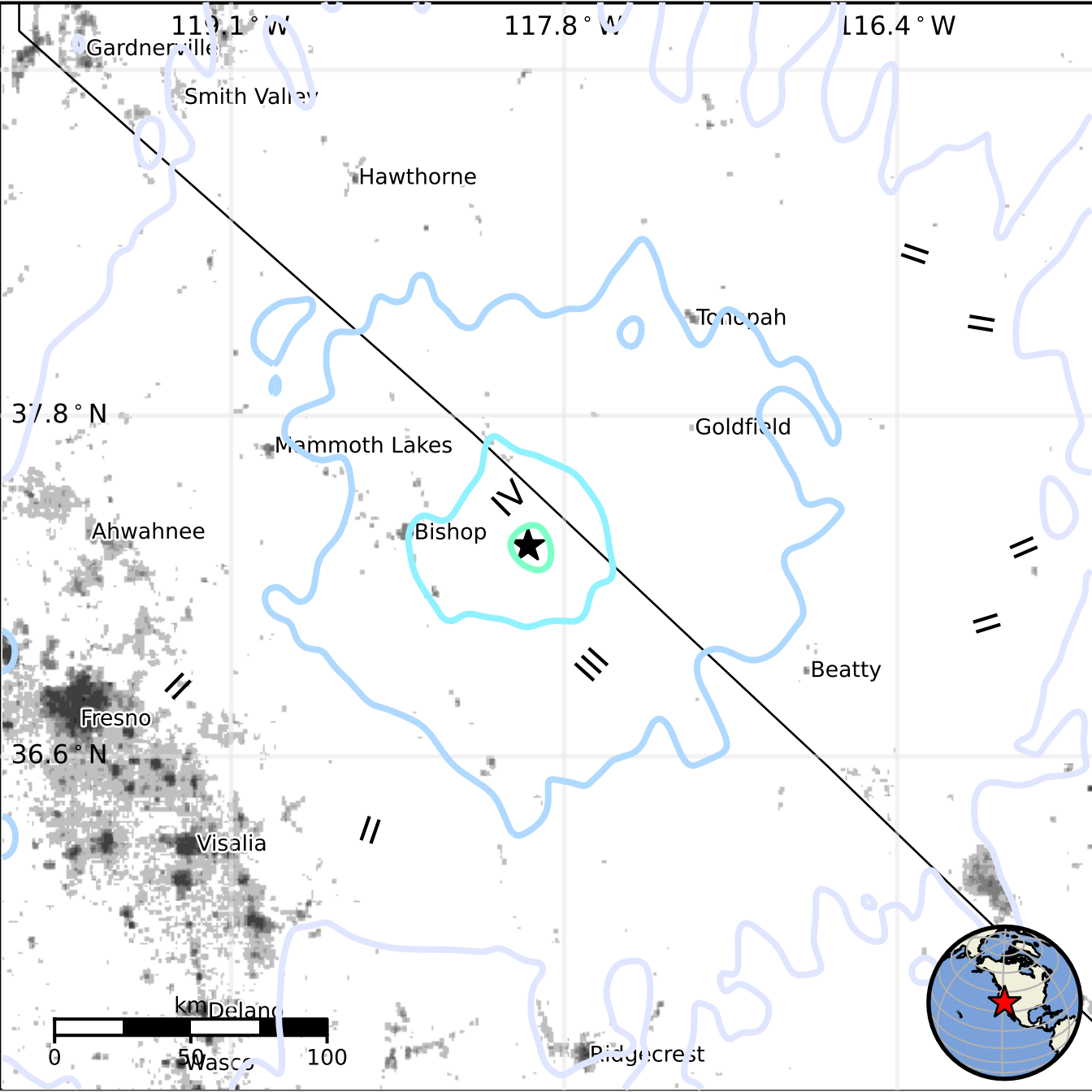
119.1 ° W
117.8 ° W
116.4 ° W
Gardnerville
Smith Valley
Hawthorne
Tonopah
37.8 ° N
Goldfield
Mammoth Lakes
IV
Ahwahnee
Bishop
III
Beatty
II
Fresno
36.6 ° N
Visalia
km
0
50
100
Delano
Wasco
Ridgecrest