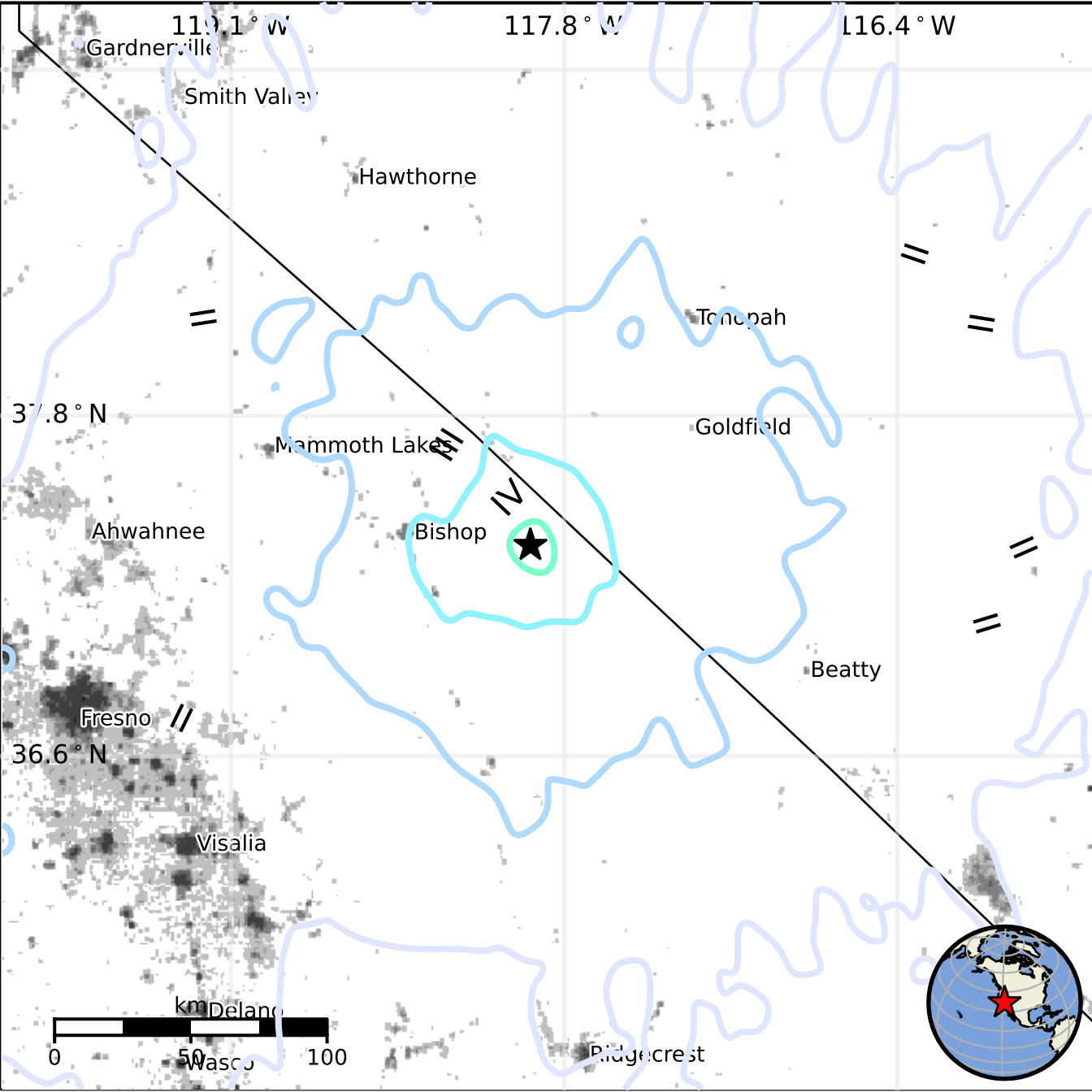
119.1 ° W
117.8 ° W
116.4 ° W
Gardnerville
Smith Valley
Hawthorne
Tonopah
37.8 ° N
Goldfield
Mammoth Lakes
IV
Ahwahnee
Bishop
Beatty
Fresno
36.6 ° N
Visalia
km
Delano
0
50
100
Wasco
Ridgecrest