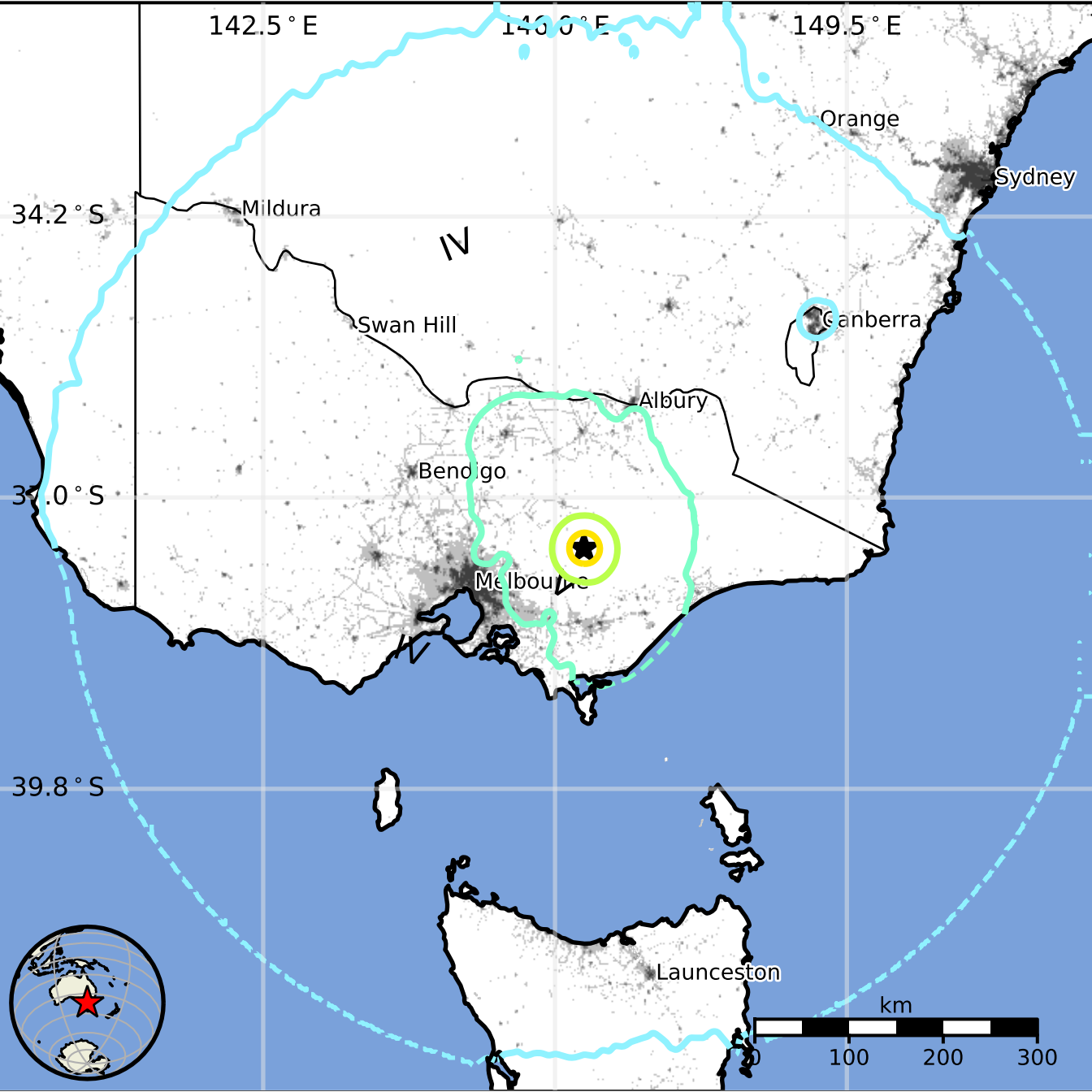
142.5 ° E
146.0 ° E
149.5 ° E
34.2 ° S
37.0 ° S
39.8 ° S
Orange
Sydney
Mildura
IV
Swan Hill
Canberra
Albury
Bendigo
Melbourne
V
Launceston
km
0
100
200
300