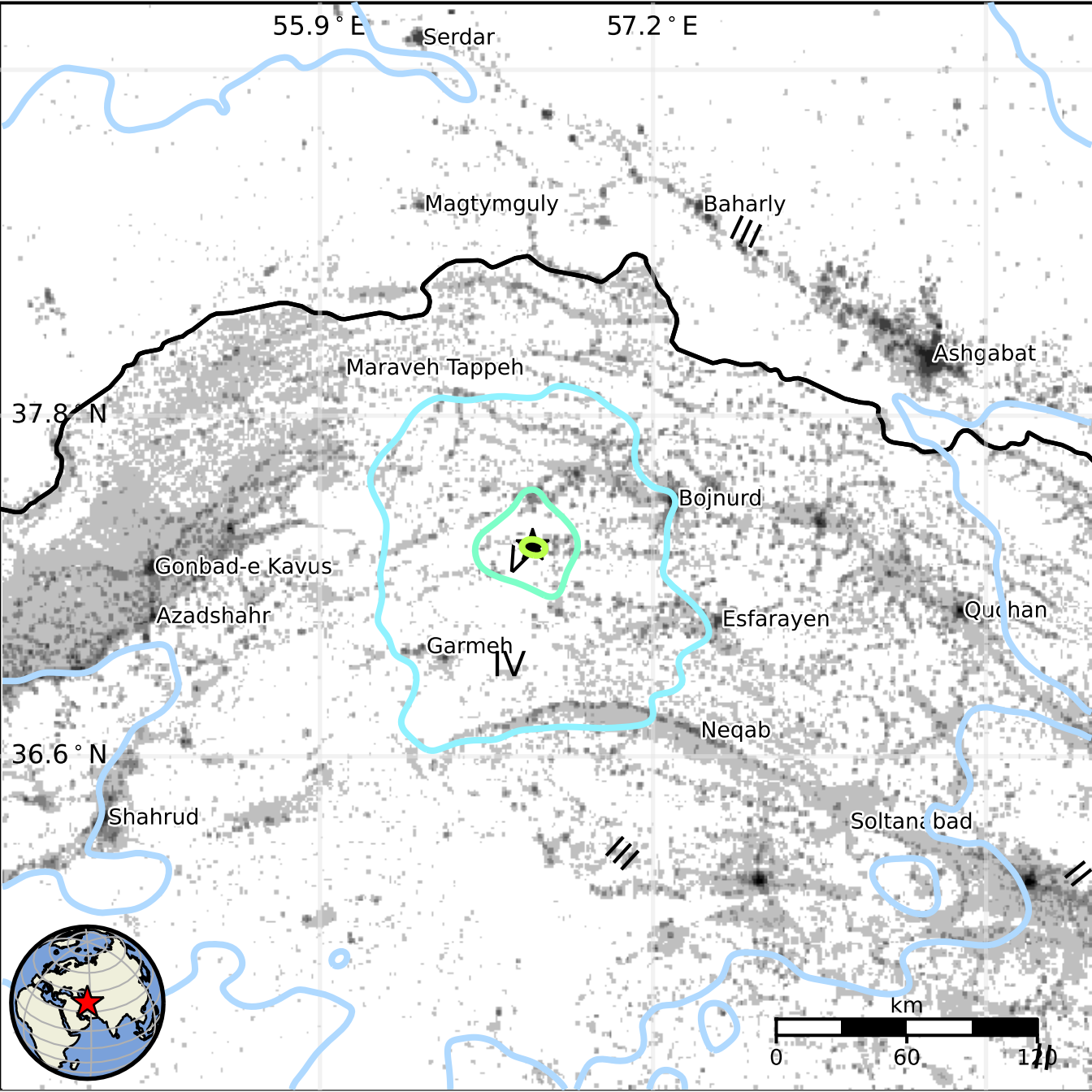
55.9 ° E
57.2 ° E
Serdar
Magtymguly
Baharly
Ashgabat
Maraveh Tappeh
37.8 ° N
Bojnurd
Gonbad-e Kavus
Azadshahr
Esfarayen
Garmeh
IV
Neqab
36.6 ° N
Shahrud
km
0
60
120