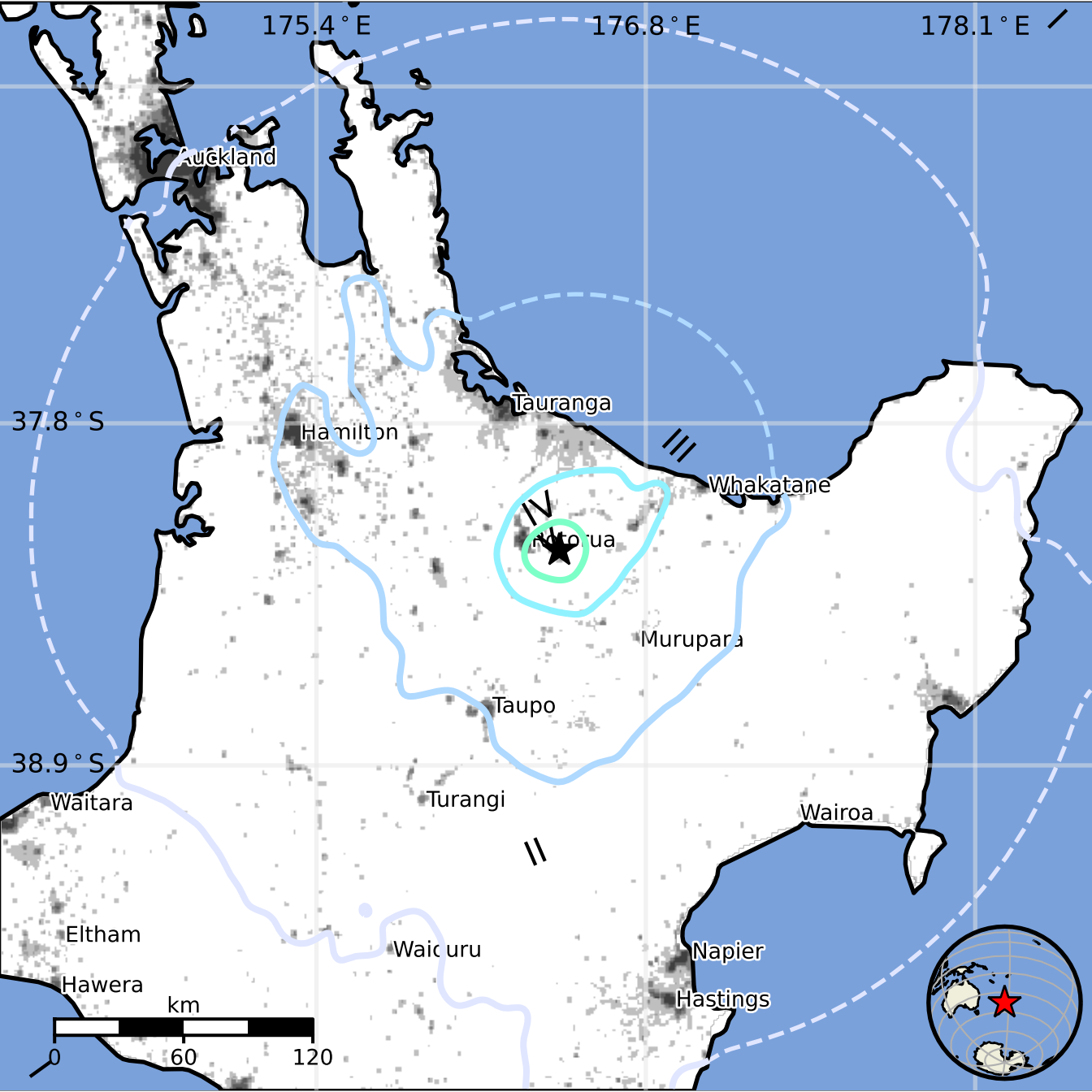
175.4°E
176.8°E
178.1°E
37.8°S
38.9°S
Auckland
Hamilton
Tauranga
Whakatane
Rotorua
Murupara
Taupo
Turangi
Waitara
Wairoa
Eltham
Hawera
Waiouru
Napier
Hastings
IV
III
II
km
0
60
120