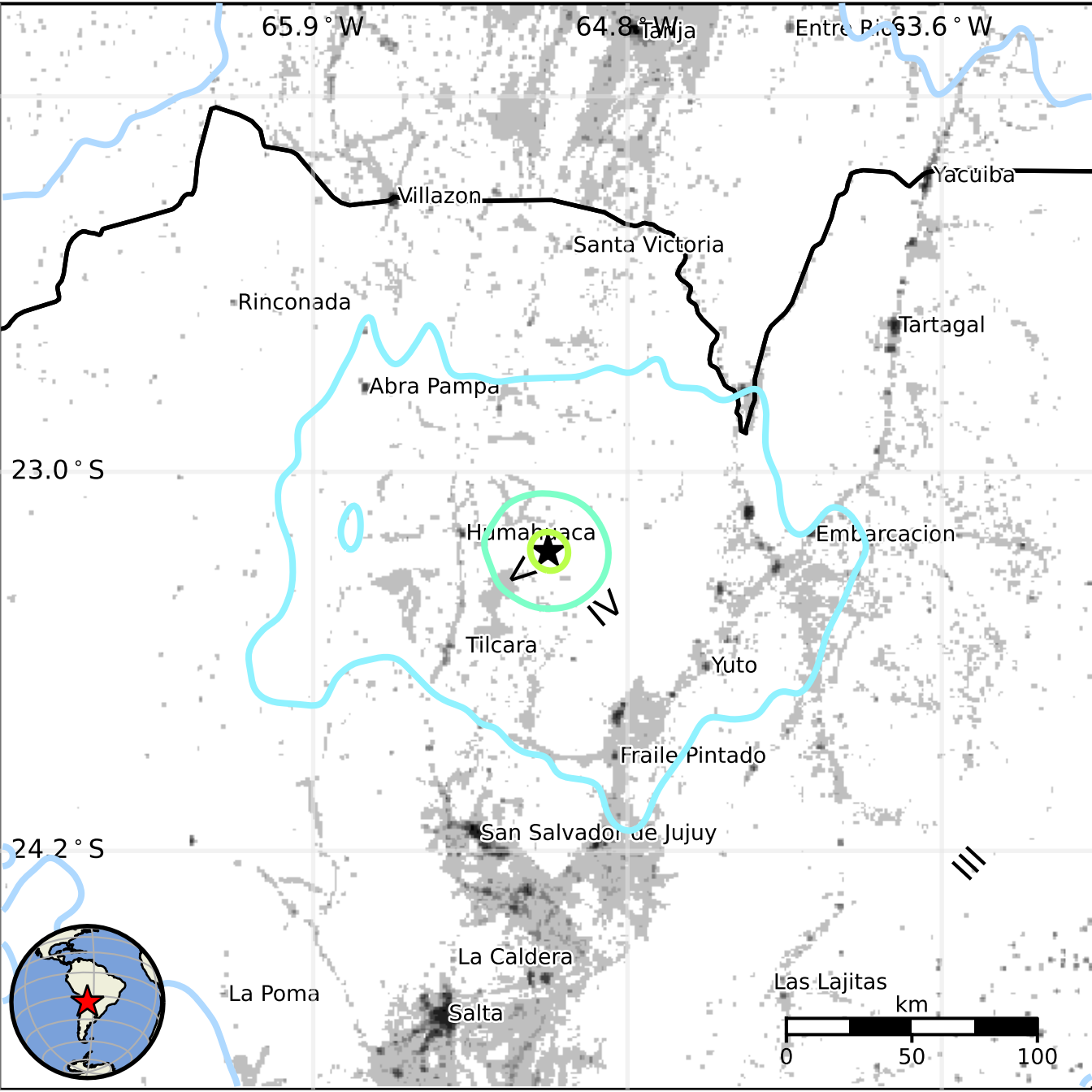
65.9 ° W
64.8 ° W
63.6 ° W
Tarija
Villazon
Yacuiba
Santa Victoria
Rinconada
Tartagal
Abra Pampa
23.0 ° S
Humahuaca
Embarcacion
IV
Tilcara
Yuto
Fraile Pintado
San Salvador de Jujuy
24.2 ° S
III
La Caldera
La Poma
Salta
Las Lajitas
km
0
50
100