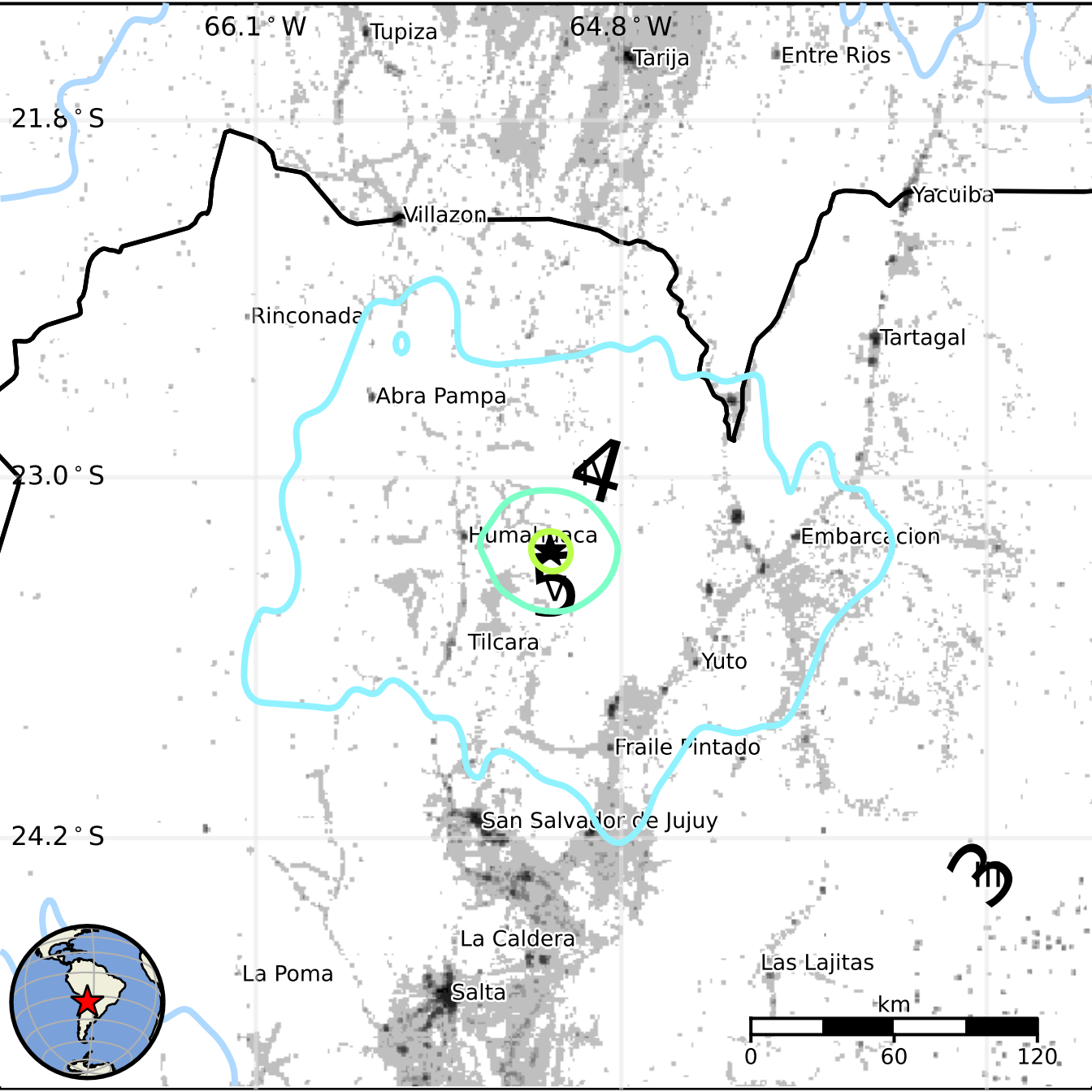
66.1° W
64.8° W
21.8° S
23.0° S
24.2° S
Tupiza
Tarija
Entre Rios
Villazon
Yacuiba
Rinconada
Tartagal
Abra Pampa
Humahuaca
Embarcacion
Tilcara
Yuto
Fraile Pintado
San Salvador de Jujuy
La Caldera
La Poma
Salta
Las Lajitas
km
0
60
120