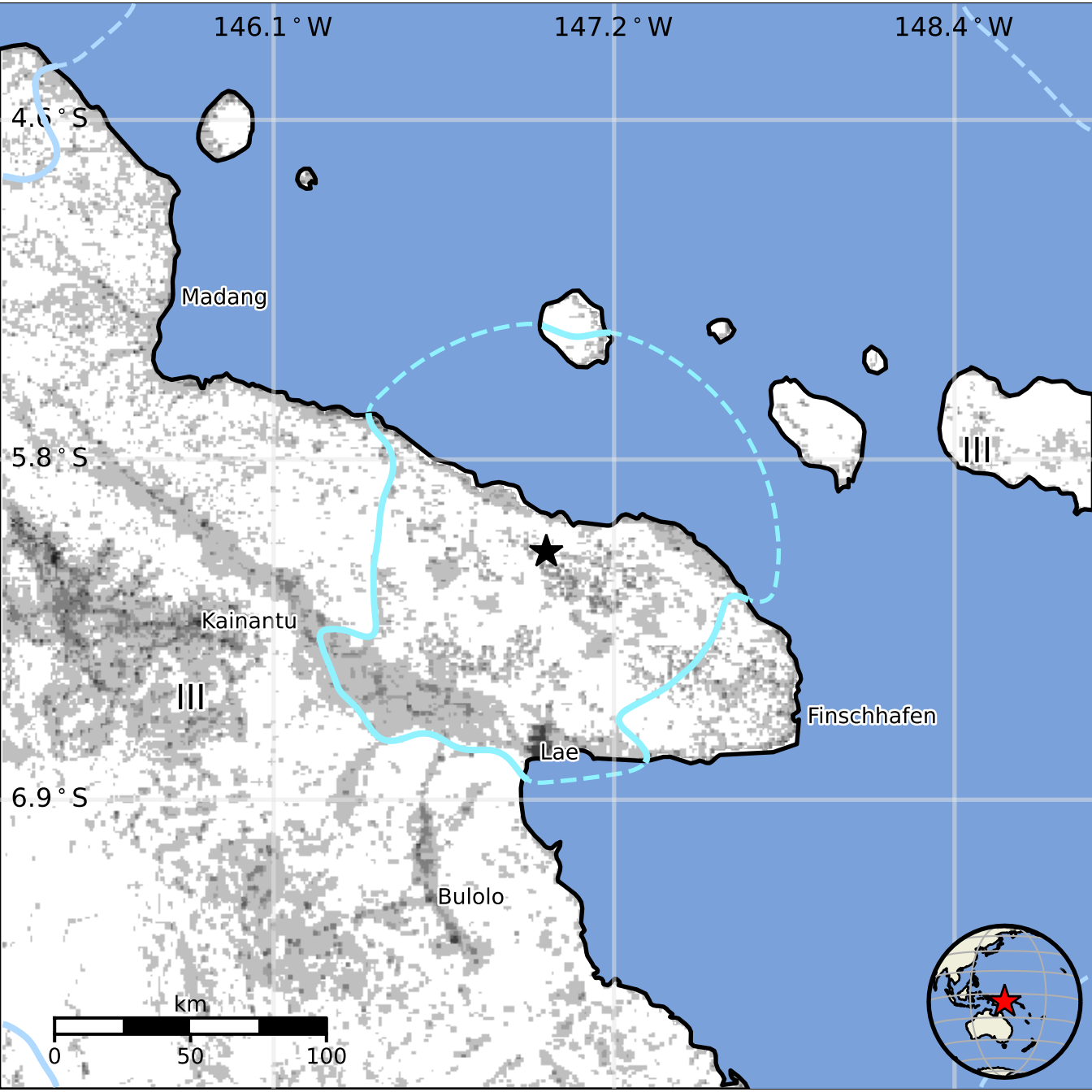
146.1 ° W
147.2 ° W
148.4 ° W
4.6 ° S
5.8 ° S
6.9 ° S
Madang
Kainantu
Finschhafen
Lae
Bulolo
km
0
50
100