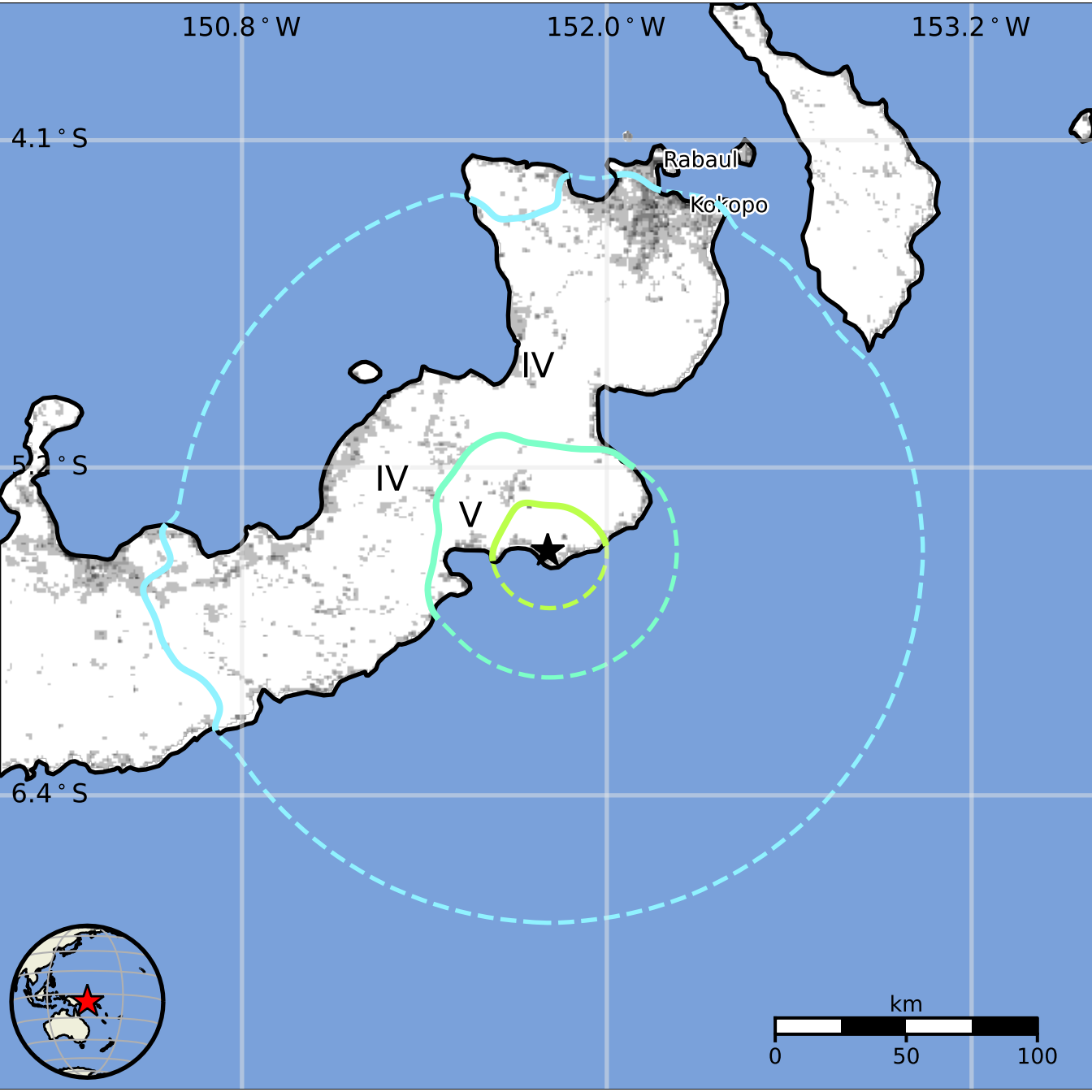
150.8 ° W
152.0 ° W
153.2 ° W
4.1 ° S
5.2 ° S
6.4 ° S
Rabaul
Ko'topo
IV
IV
V
km
0
50
100