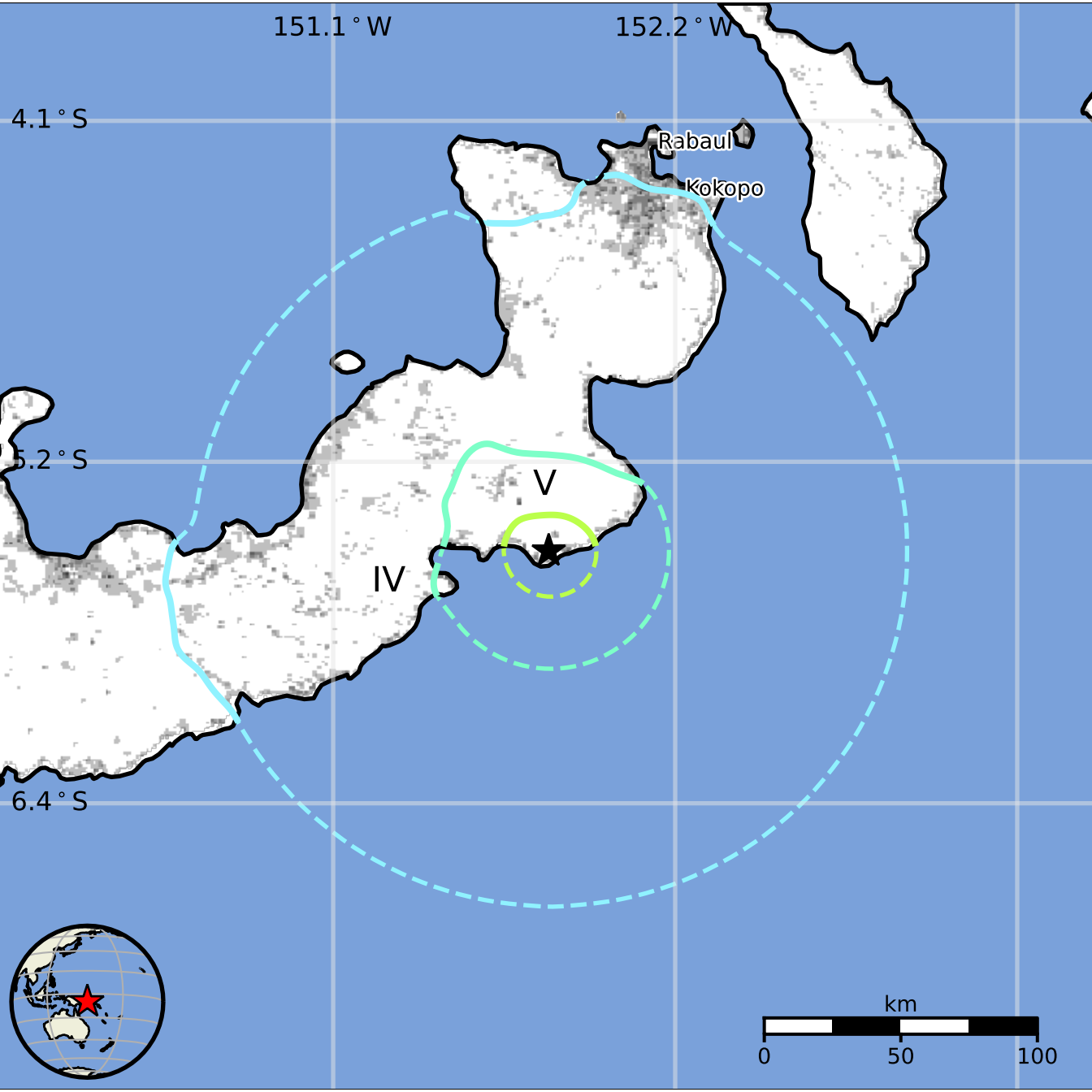
151.1 ° W
152.2 ° W
4.1 ° S
5.2 ° S
6.4 ° S
Rabaul
Kokopo
V
IV
km
0
50
100