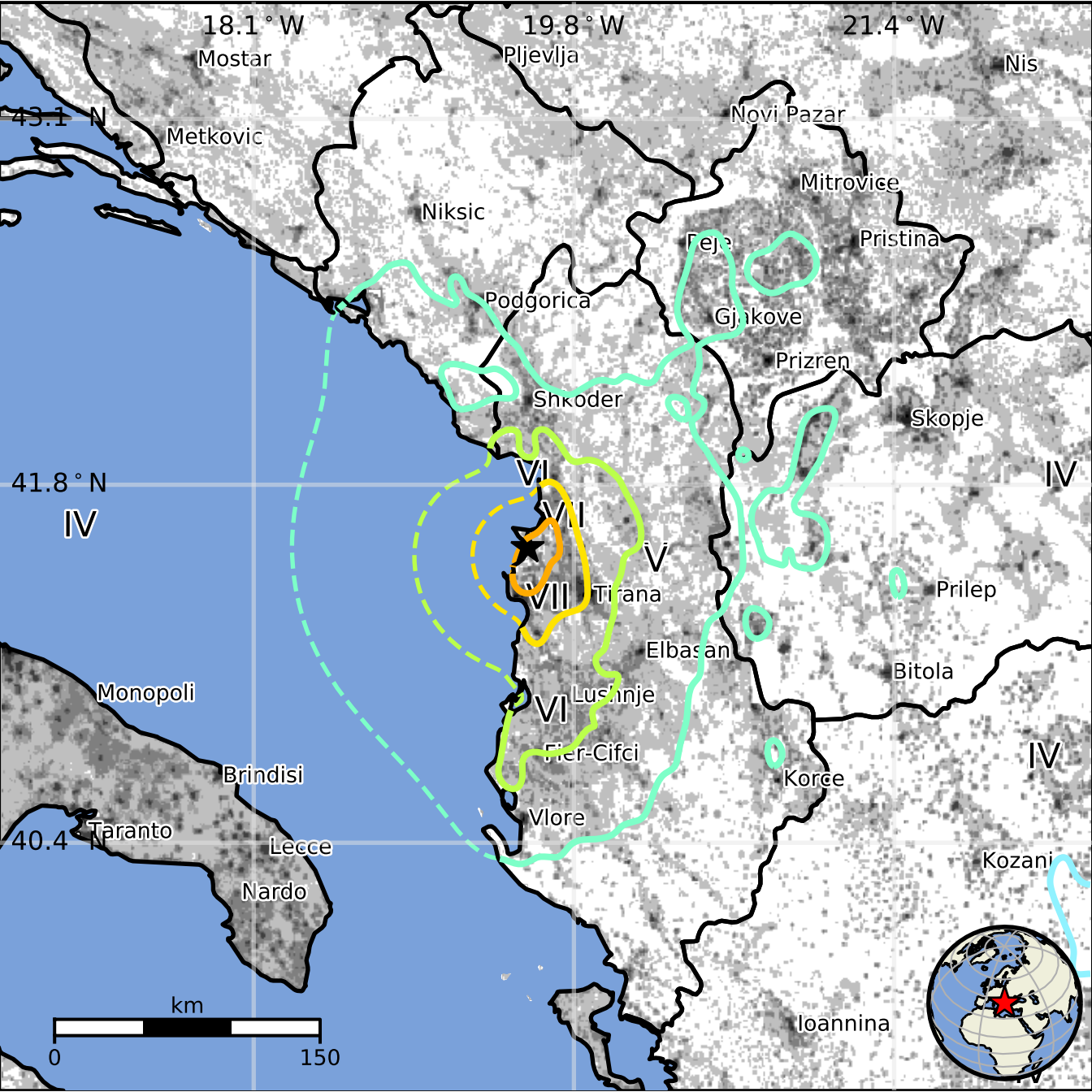
18.1 ° W
19.8 ° W
21.4 ° W
43.1 ° N
41.8 ° N
40.4 ° N
Mostar
Pljevlja
Nis
Metkovic
Novi Pazar
Mitrovice
Niksic
Pristina
Podgorica
Gjakove
Prizren
Shkoder
Skopje
Tirana
Prilep
Elbasan
Bitola
Monopoli
Lushnje
Fier-Cifci
Brindisi
Korce
Taranto
Vlore
Lecce
Kozani
Nardo
Ioannina
IV
VI
VII
V
km
0
150