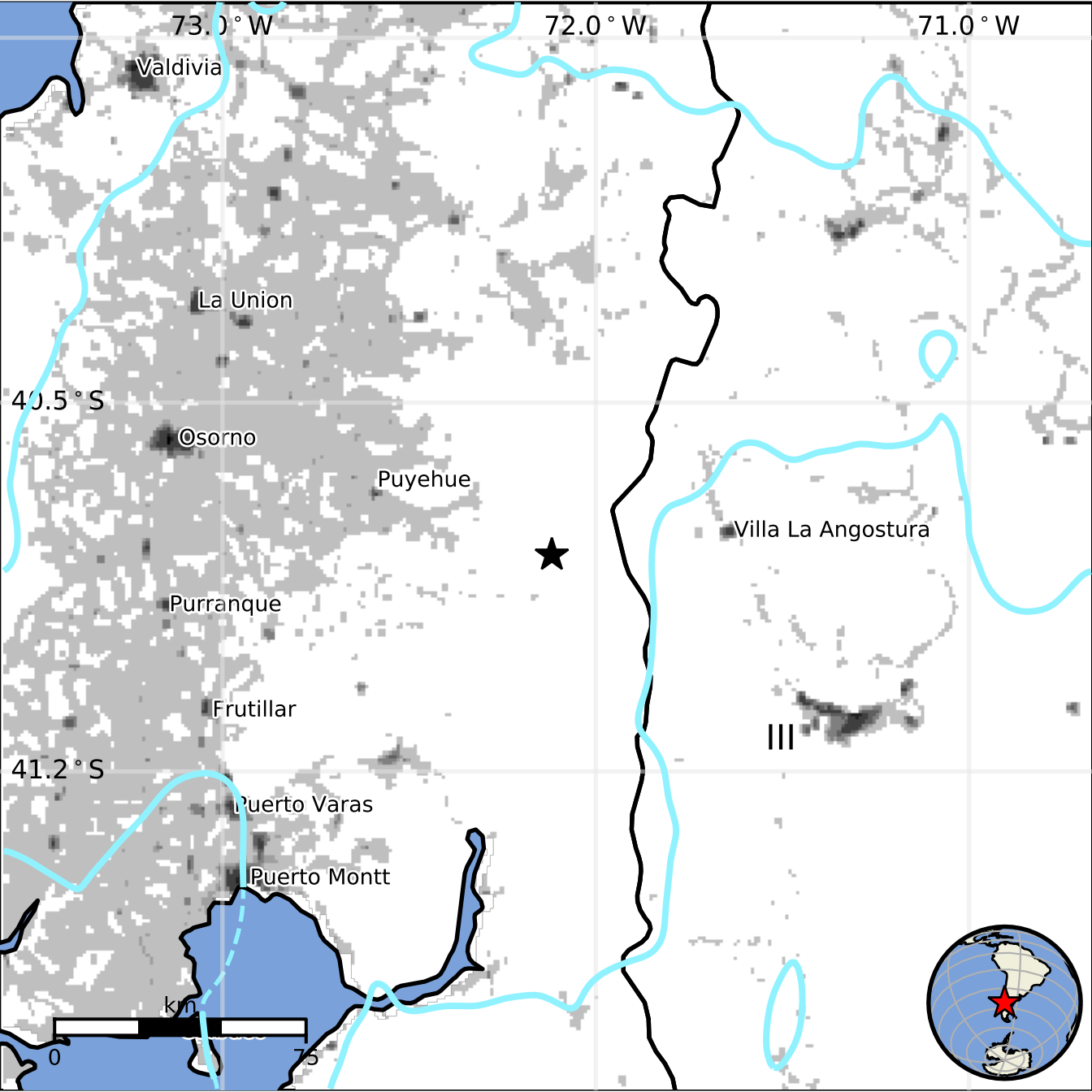
73.0 ° W
72.0 ° W
71.0 ° W
Valdivia
La Union
40.5 ° S
Osorno
Puyehue
Villa La Angostura
Purranque
Frutillar
41.2 ° S
Puerto Varas
Puerto Montt
km
0
75