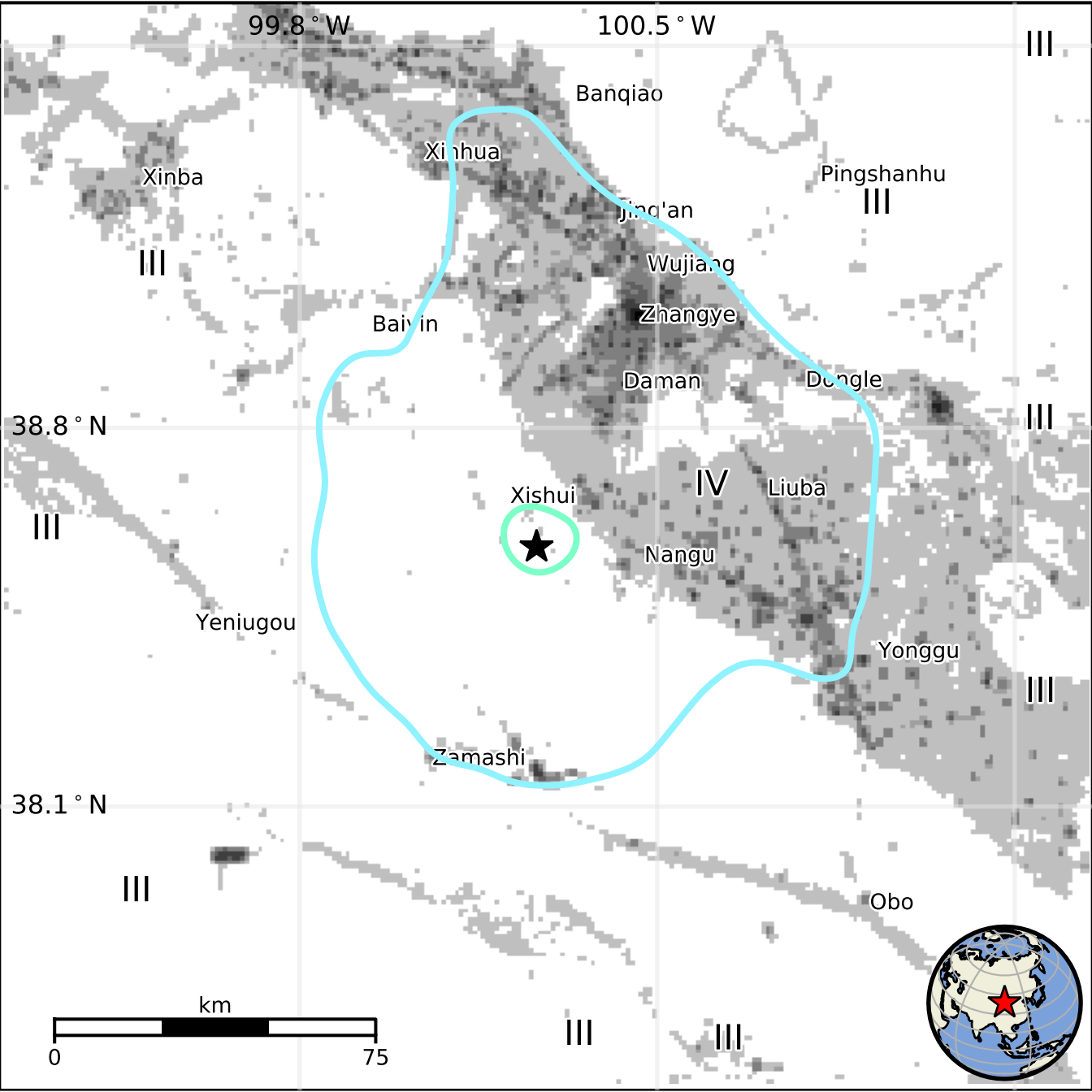
99.8 ° W
100.5 ° W
38.8 ° N
38.1 ° N
Banqiao
Xinhua
Xinba
Pingshanhu
Jing'an
Wujiang
Zhangye
Baiyin
Daman
Dongle
Xishui
Liuba
Nangu
Yeniugou
Yonggu
Zamashi
Obo
III
IV
km
0
75