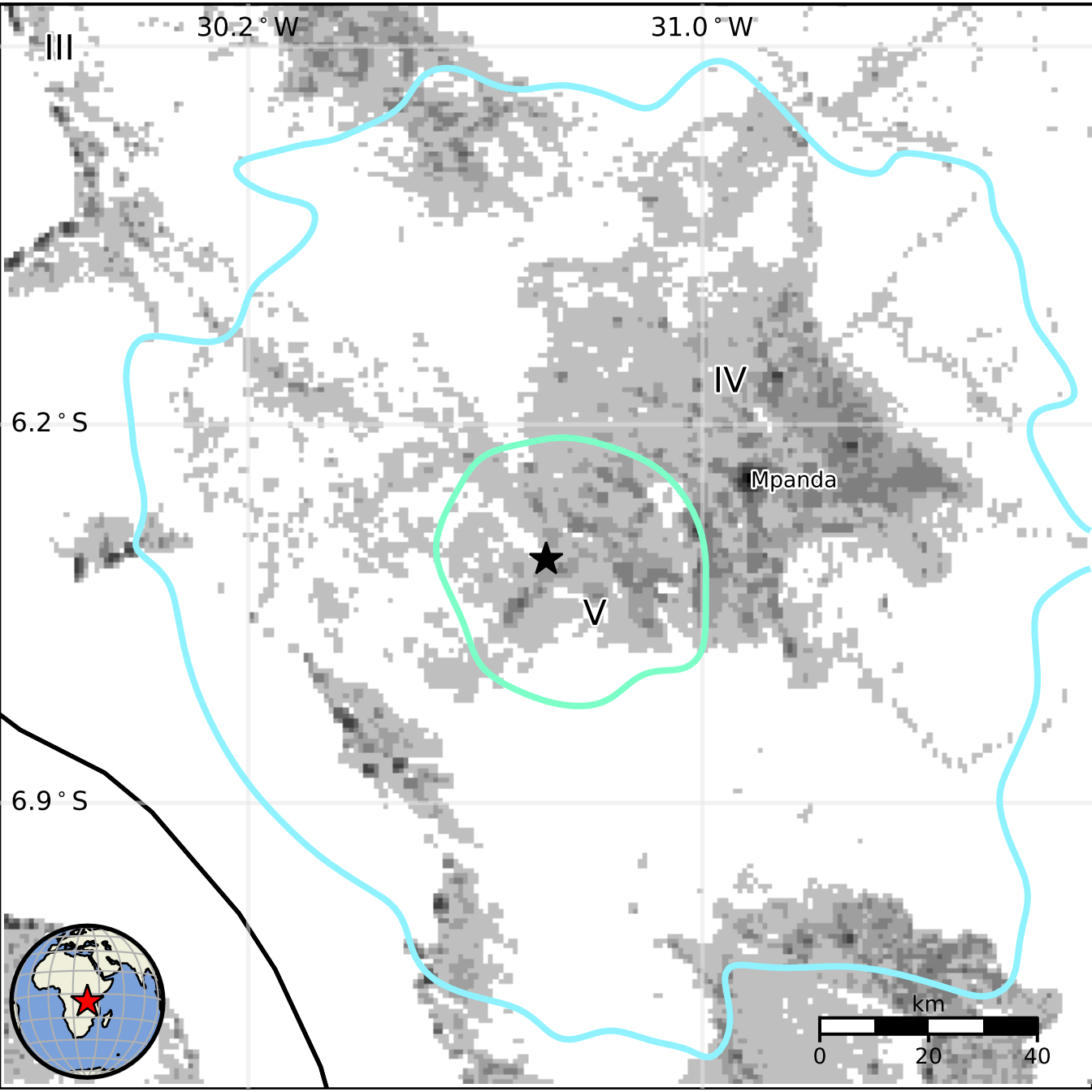
30.2 ° W
31.0 ° W
III
IV
V
6.2 ° S
6.9 ° S
Mpanda
km
0
20
40