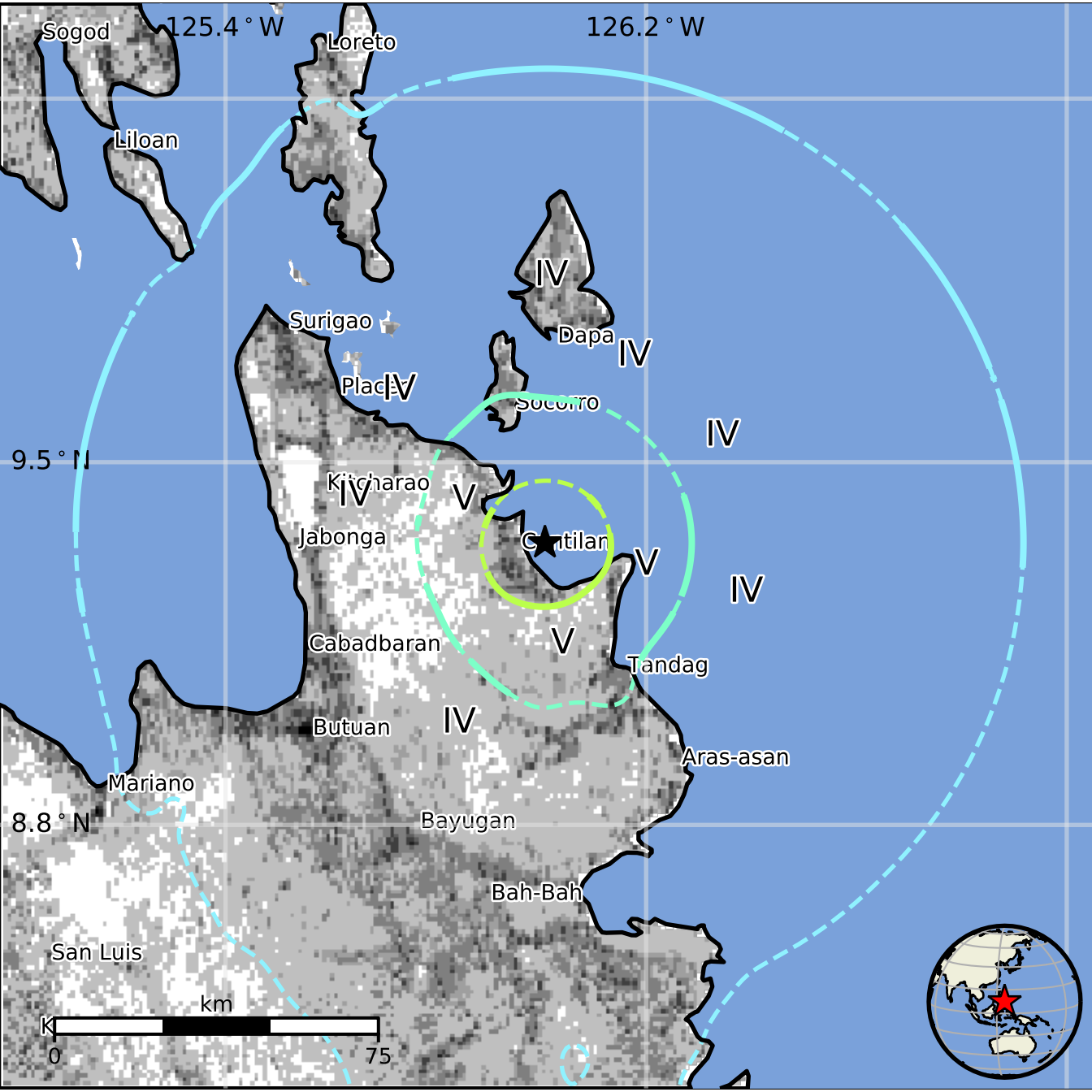
125.4 ° W
126.2 ° W
9.5 ° N
8.8 ° N
Sogod
Loreto
Liloan
Surigao
Dapa
Socorro
Kitcharao
Jabonga
Cabadbaran
Tandag
Butuan
Aras-asan
Mariano
Bayugan
Bah-Bah
San Luis
IV
V
km
0
75