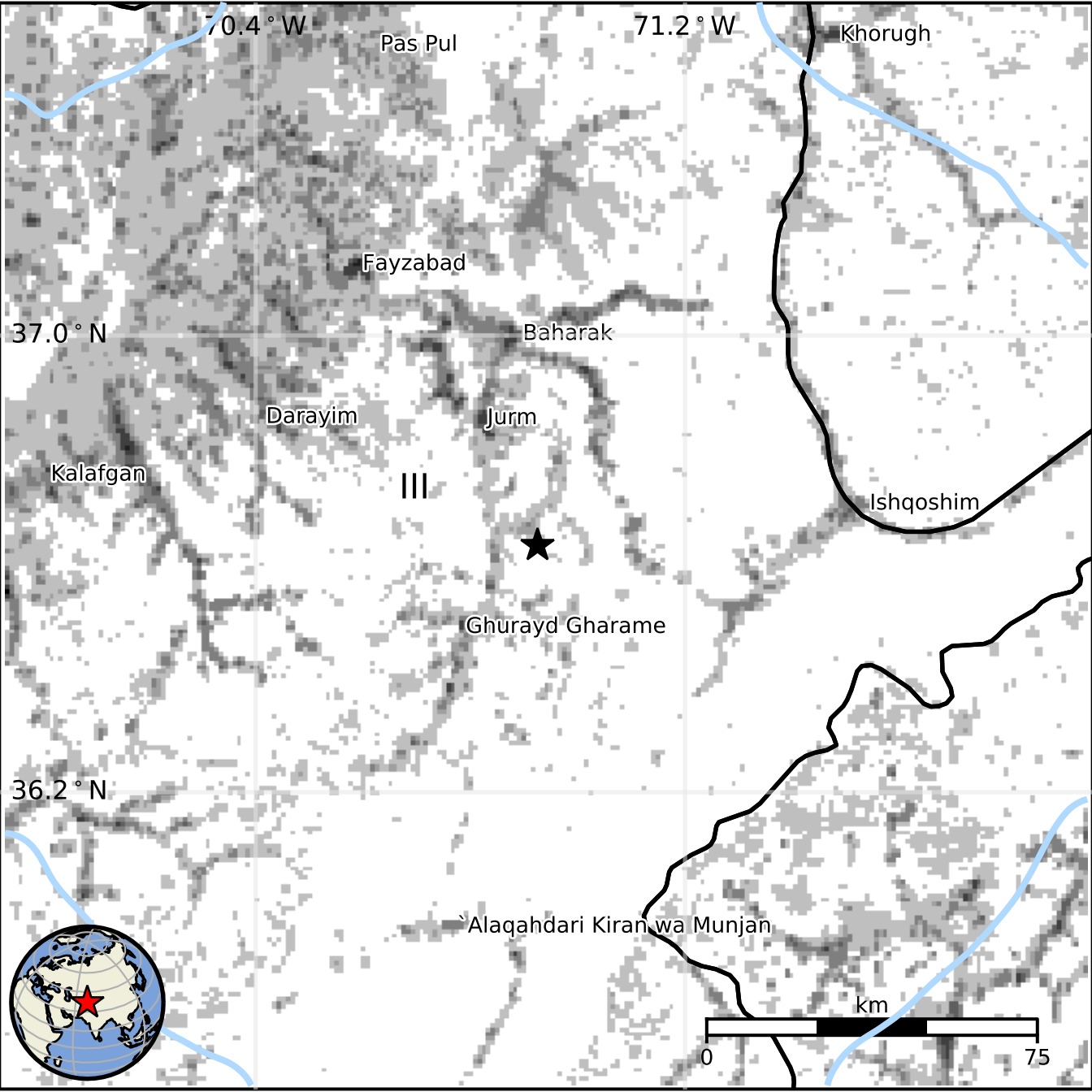
70.4° W
71.2° W
Pas Pul
Khorugh
Fayzabad
37.0° N
Baharak
Darayim
Jurm
Kalafgan
III
Ishqoshim
Ghurayd Gharame
36.2° N
`Alaqahdari Kiran wa Munjan
km
0
75