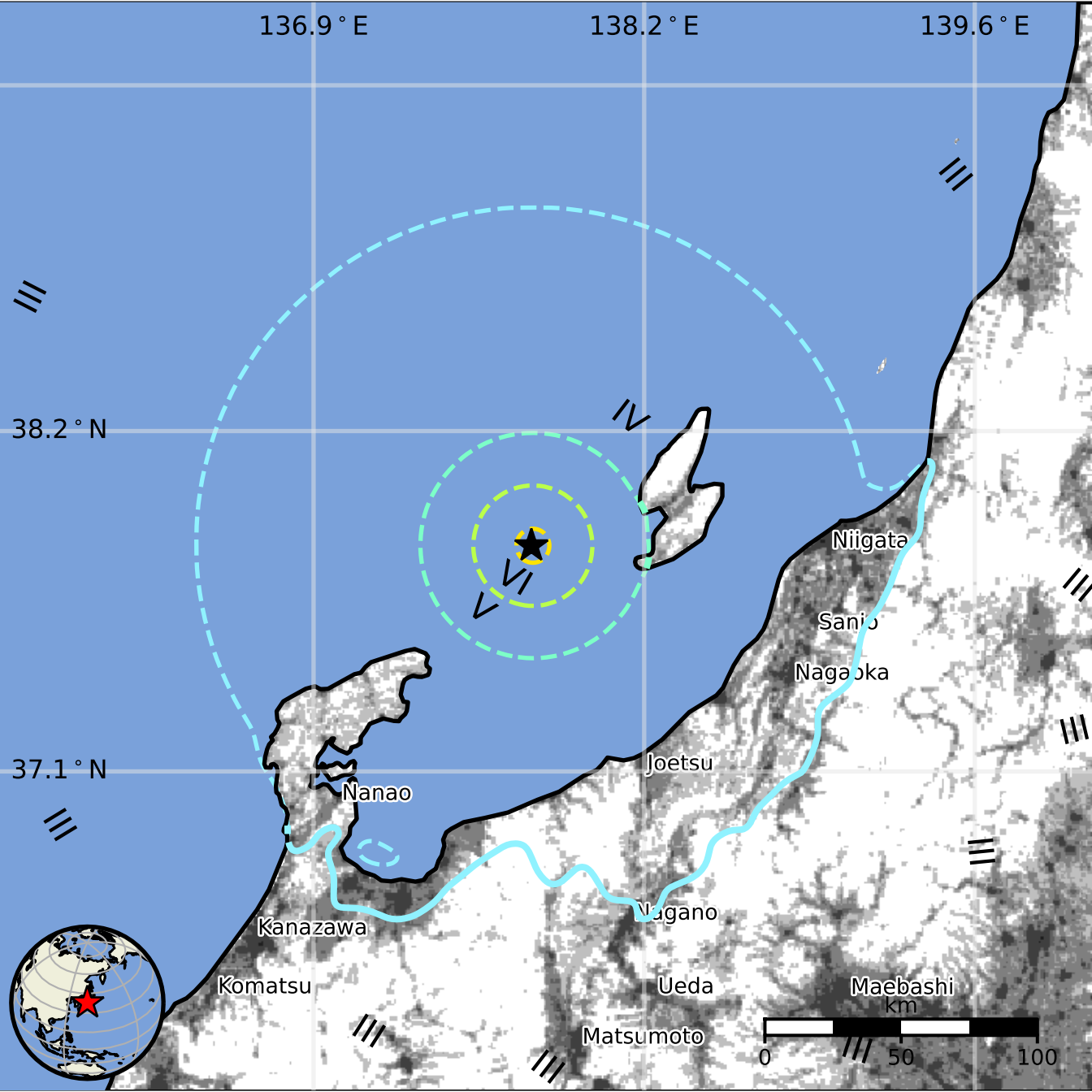
136.9°E
138.2°E
139.6°E
38.2°N
37.1°N
VI
V
Niigata
Sanjo
Nagaoka
Joetsu
Nanao
Nagano
Kanazawa
Komatsu
Ueda
Maebashi
Matsumoto
km
0
50
100